FORECAST—Fresh to strong southwest winds, partly cloudy, becoming cooler with a few light rain squalls. Thursday, northwest winds, somewhat colder.

Victoria Daily Times

TIDES

Nov.	Time h.m	Ht ft.	Time h.m	Ht. ft.	Time h.m	Ht ft.	Time h.m	Ht ft.
16 ..	3.04	4.3	10.43	8.6	17.40	5.0	23.19	6.2
17 ..	3.57	5.3	11.05	8.6	18.26	4.0	..	..
18 ..	1.32	6.6	5.00	6.2	11.26	6.7	19.05	3.3

Sun sets, 4.34; rises Thursday, 7.23.

VOL. 93 NO. 115 — VICTORIA, B.C., WEDNESDAY, NOVEMBER 16, 1938—20 PAGES — PRICE FIVE CENTS

Appeal Hearing On Injunction on Gas Price Cut

Attorney-General Asks Court to End Ban on Reduction

Companies Heard

VANCOUVER (CP)—Attorney-General Gordon S. Wismer said today the Appeal Court's hearing of the British Columbia government's appeal against an injunction restraining enforcement of a provincial fuel board order to reduce gasoline prices would begin "some time this afternoon."

The junction, granted October 24 by Mr. Justice A. M. Manson, restrained the British Columbia Coal and Petroleum Control Board and Dr. W. A. Carrothers, chairman of the board, from enforcing a reduction in gasoline prices ranging from three to six cents a gallon throughout the province.

The Attorney-General was ready to move this afternoon to have the injunction set aside. Associated with him in the appeal are J. Pitcairn Hogg, the province's legislative counsel. Senator J. W. deB. Farris, K.C., is leading counsel for the nine gasoline producing and distributing companies which secured the injunction.

COMPANIES' STATEMENT

Petroleum Industries of British Columbia, the organization of gasoline distributors, today issued a statement declaring the price of gasoline in British Columbia "is not abnormal, but compares very favorably with prices in most outside British Columbia."

The statement continued:

"In a Victoria dispatch by the Canadian Press on November 14, Premier Pattullo is quoted as saying: 'The gasoline situation assumed its present aspect because of the abnormal price being charged for gasoline.'

"We feel sure that Premier Pattullo did not intend to convey the impression that the base price of gasoline in British Columbia is high when compared with prices charged elsewhere.

"It will be agreed by every B.C. motorist who has traveled outside British Columbia that the prices charged for gasoline in Vancouver and Victoria, for instance, allowing for the one-fifth larger Canadian gallon, plus sales tax, are practically the same as those in neighboring territories."

BRITAIN PLANS RADIUM PURCHASE

May Obtain $2,500,000 Worth From Canada, Says Minister of Health

WALSALL, Eng. (CP)—Walter Elliot, Minister of Health, today disclosed the government was negotiating for the purchase of £500,000 ($2,500,000) worth of radium—possibly Canadian radium.

Elaborating on the government's cancer plan announced in the House of Commons, Mr. Elliot said the Radium Trust, which would handle the purchase after the cancer bill has been passed by parliament, presumed tenders would be asked in the open market.

The minister added: "There is certainly a possibility of Canadian radium being purchased—we previously have been supplied from that Dominion."

THE WEATHER

VICTORIA, 8 a.m. today—Ship reports are not available off this coast. The storm has passed inland and a moderate depression appears to be centred off the Queen Charlotte Islands. The weather remains unsettled and mild over British Columbia and heavy rains have occurred on the coast. Fair, milder weather prevails on the prairie.

Victoria—Barometer, 29.84; temperature, max. 50, min. 42; wind, 32 miles S.W.; precip. 1.21; cloudy.

Vancouver—Barometer, 29.82; temperature, max. 46, min. 42; wind, 6 miles S.E.; precip. 1.42; cloudy.

Prince Rupert—Barometer, 29.54; temperature, max. 46, min. 38; wind, 8 miles S.E.; precip. .86; cloudy.

San Francisco—Barometer, 30.32; temperature, max. 64, min. 48; calm; clear.

	Max.	Min.
Victoria	50	42
Nanaimo	45	38
Vancouver	46	42
New Westminster	47	40
Prince Rupert	46	38
Dawson	0	—10
Seattle	50	46
Portland	54	48
San Francisco	64	48
Kamloops	48	36
Prince George	40	34
Kelowna	44	..
Penticton	48	40
Vernon	46	39
Nelson	40	..
Grand Forks	40	34
Kaslo	40	32
Calgary	40	28
Edmonton	36	24
Prince Albert	30	20
Moose Jaw	42	32
Qu'Appelle	36	16
Winnipeg	22	16
Toronto	36	28
Ottawa	32	22
St. John	38	32
Halifax	38	32

British-Italian Accord Formally Comes Into Force

Conquest of Ethiopia Recognized By United Kingdom

Ceremony in Rome

ROME (CP)—A formal declaration and new credentials for the British ambassador today brought into effect last Easter's broad Anglo-Italian agreement, which, among other things, recognizes Italy's conquest of Ethiopia.

VITTORIO EMANUELE

The Earl of Perth, British Ambassador, and Foreign Minister Galeazzo Ciano signed a brief document in the Victory Room of the Foreign Office. Both said the accord was "entered into with vigor today."

Earlier Lord Perth had presented to Count Ciano new credentials from King George accrediting him to King Vittorio Emanuele as King of Italy and Emperor of Ethiopia.

Removing the last remaining barrier in the path of execution of the accord, Italy a short time ago carried out to British satisfaction a withdrawal of volunteers from Spain.

Russia and the United States are the only big powers which have not yet recognized the Ethiopian conquest. The United States did not participate in the economic sanctions against Italy in 1935 and 1936. Russia, as a Communist government, is not likely to give formal recognition to the Fascist victory.

GRAVE FOUND

LETHBRIDGE, Alta. (CP) — After 22 years, the grave of Alexander C. Park, who enlisted here for service in the Great War, has been found in France, according to advices received from Ottawa by his father.

THREE OF ROYAL SWANS ARE SHOT

Duck hunters, apparently looking for something to shoot when there were no ducks around at Lost Lake at the opening of the season yesterday, shot three of the four royal swans, prized possessions of the city's bird sanctuary at Elk Lake.

Two birds were found floating around in Lost Lake and the third was shot in flight across the railway trestle which spans the lake.

Provincial game wardens and Saanich police are investigating the shooting.

The fourth bird apparently got away safely.

It was reported the swans had flown to Lost Lake in one of their customary flights to lakes around Victoria. They were a familiar sight to hundreds of the city's duck hunters, most of whom had always taken care not to shoot within their vicinity.

CHINESE MOVE TO DEFEND CHANGSHA

All Able Bodied Men Rally as Japanese Near Hunan Capital

CHUNGKING (AP) — Chinese reported Wednesday all able-bodied men were being mobilized to defend Changsha, capital of Hunan province, as the Japanese rapidly approached down the railroad from Yochow, 80 miles to the north.

(Dispatches from Shanghai said the Japanese troops were near Pingkiang, 40 miles northeast of Changsha.)

British-owned buildings were damaged extensively in the Hunan capital as fires set by the Chinese destroyed much of the city. United States property was reported undamaged.

All foreigners were said to be safe.

The Chinese press renewed its claim Chinese troops, "acting on stringent orders of the highest authority," were closing in on the south China metropolis of Canton in a semi-circular movement designed to recapture the city from the Japanese.

Shot Fired at Wife of Consul

But Gunman in Tientsin Fails to Hit U.S. Woman

TIENTSIN (AP) — An unidentified gunman fired on, but did not hit, the wife of the United States Consul—Gen. J. K. Caldwell—as she walked across a bridge on the race club grounds Wednesday.

[illegible] protest to the Japanese Wednesday against an incident in which Japanese soldiers were alleged to have thrown acid at Dr. Logan H. Roots, American missionary physician.

Josslyn Tuesday demanded investigation of the incident, which occurred at Wuchang, November 13, but the Japanese consul-general did not reply.

CANADIAN WHEAT PRIZE TO ALBERTAN

Exhibit or N. Linden, Wetaskiwin, Leads All at Toronto

TORONTO (CP)—Nels Linden of Wetaskiwin, Alta., was named wheat king of the Royal Winter Fair here today, his sample of the Reward variety winning over more than 130 exhibits.

Reserve title was taken by Cecil Trowell of Saltcoats, Sask., with a sample of Minden.

Mrs. C. Kelsey of Erickson, B.C., was awarded fifth prize among unregistered samples of hard wheat with a sample of Marquis.

CREDITS WEATHER

WETASKIWIN, Alta. (CP)—Nels Linden, 69-year-old farmer of this district 40 miles south of Edmonton, received news of winning the title of wheat king at the Toronto Royal Winter Fair as he lay in bed ill with a severe cold today.

Father of six sons and two daughters, Mr. Linden has been a grower of registered seed for 20 years and his wife has been his close ally and assistant. Learning of his victory at Toronto, Mr. Linden said ideal growing weather had been a primary factor in growing the Reward wheat with which he won the title.

Mr. Linden was born at Stockholm, Sweden, and went to Minnesota in the eighties. He came to Alberta in 1905 and settled in the Wetaskiwin district in 1906. His farm, small at first, now extends over 800 acres.

Britain Gives Up No Lands

LONDON (AP)—Malcolm MacDonald, Secretary for Colonies, told the House of Commons today the British government had authorized the announcement that it "did not contemplate the transfer of any territory under British administration."

Such authorization, Mr. MacDonald said, was telegraphed yesterday to the Governor of Tanganyika Territory, former German colony in East Africa, now held by Great Britain under a League of Nations mandate. Intense anxiety had been aroused in Tanganyika over the possibility of a return to Germany in an effort to meet Chancellor Hitler's colonial demands.

Mr. MacDonald replied to Geoffrey Mander, Liberal, who asked him "to make it clear in view of the great anxiety among all classes of the population there (in Tanganyika) that they (the British government) do not contemplate in any foreseeable period the handing over of territories to the bullies of Berlin."

See statement of France's position by Premier Daladier on page 2.

Plants in Canada To Make Bombers For Great Britain

Contracts Made for Planes From Toronto-Montreal Factories

Ten-year Scheme

By GUY RHOADES
Canadian Press Staff Writer

LONDON—Sir Kingsley Wood, Secretary for Air, announced in the House of Commons today an agreement had been signed between the government and Canadian aircraft manufacturers for an initial United Kingdom order for large bombers.

The air minister said the Canadian aircraft firms concerned had undertaken to maintain during the next 10 years manufacturing capacity available for further potential orders of a similar character if required.

Sir Kingsley made the announcement in reply to a question from Lieut.-Com. Reginald Fletcher, Labor.

He added that "contractual arrangements have been made with the new central company, Canadian Associate Aircraft Limited, which is being brought into being expressly for the purpose of this scheme."

Sir Kingsley said the type of machine to be constructed would be the Hampden and that the agreement represented a considerable development of Canadian manufacturing capacity in preparation for large production of aircraft of a still more advanced type.

TWO ESTABLISHMENTS

The minister said the Associate Company would control the whole scheme and would have two central establishments, at Montreal and Toronto.

These two establishments would in due course develop manufacturing facilities, while also serving as central erecting establishments fed by components supplied by six associated aircraft companies.

These companies are Fleet Aircraft, the Canadian Car and Foundry Company, Canadian Vickers, Fairchild Aircraft, National Steel Car Corporation, and the Ottawa Car Manufacturing Company.

VANCOUVER PLANS

"In addition to arrangements for the group manufacture of large bombers," said Sir Kingsley, "negotiations are now proceeding in London with two Canadian companies for the manufacture of fighter and general reconnaisance types at Fort William and Vancouver, respectively."

See other story on page 2.

BLUBBER BAY MOTION FAILS

Request for Dismissal Of Rioting Charge Is Refused

VANCOUVER (CP)—Mr. Justice D. Murphy in Assize Court today refused the appeal of Ronald McDonald for dismissal of a charge of rioting and unlawful assembly laid against him following a disturbance at Blubber Bay, B.C., on September 17 when striking and nonstriking employees of the Pacific Lime Company clashed.

A. E. Lucas, defence counsel, asked the charge be dismissed, claiming it should have been incorporated in a previous charge of assault on a British Columbia police constable.

McDonald was sentenced by by Magistrate C. L. Fillmore in district police court to six months imprisonment on the assault charge. He pleaded innocent to the rioting and unlawful assembly charge.

Mr. Justice Murphy also dismissed an application of Stan Abercrombie, Vananda, B. C., logger, for speedy trial on a charge of unlawful assembly.

"It is impossible for the crown to hurry cases on for the convenience of people," he said.

Calgary Youth on Robbery Charge

CALGARY (CP) — Charged with attempting to rob, while armed, James Kirley, 19-year-old Calgary clerk arrested in a Dominion Bank branch here Tuesday, was remanded a week when arraigned before Magistrate D Cameron Sinclair today. No plea was entered.

$67,000 NEW YORK BRIBERY CHARGE

State Motor Vehicle Commissioner Arrested In Taxi Racket Inquiry

NEW YORK (AP) — Charles A. Harnett, state commissioner of motor vehicles, was arrested in the district attorney's office today on charges of bribery and extortion.

District Attorney Thomas E. Dewey's office said Hartnett was alleged to have accepted $67,000 in bribes between October, 1934, and January, 1938, from the Parmelee Transportation Company and through three subsidiaries, the National Transportation Company Inc., the Yellow Taxi Corporation and the Hamilton Peters Operating Company Inc.

The action against Harnett was said by Dewey to have resulted from an investigation into what he termed the taxicab racket in which several others have been indicted.

Arraigned in general sessions court a short time after his arrest Harnett pleaded not guilty and bail of $5,000 was fixed on motion of District Attorney Dewey.

Catholics in Roosevelt Plea

German Treatment of Church as Well as of Jews Condemned

WASHINGTON (AP) — The White House said today President Roosevelt's condemnation of measures taken against German minorities applied to Catholic elements as well as Jewish.

Stephen Early, press secretary, told reporters the morning newspapers, in referring to the President's formal statement yesterday denouncing the Nazi attacks had "overplayed" the Jewish angle and neglected to point out Catholics also were involved.

He added the statement was intended to take in the stoning of the Catholic cardinal's home in Vienna and measures against Catholics elsewhere who, he said had been mistreated.

Early said the White House had received many telegrams and telephone calls approving Mr. Roosevelt's statement in which he said he "could scarcely believe that such things could occur in a twentieth century civilization."

Any general protest from the United States against mistreatment of German Jews probably will await U.S. Ambassador Hugh Wilson's conference with President Roosevelt, federal officials said.

Expression of this belief followed the President's disclosure he personally had given the order for the United States envoy to return from Berlin at once to report on anti-Semitic violence.

Holidays Settled For Year's End

By orders passed under the Factories Act today the Provincial Government finally set out the special holiday situation for Christmas and New Year's week ends.

On Monday, December 26, both stores and factories must close

On Tuesday, December 27 stores only must be closed but factories may remain open.

On Monday, January 2, both stores and factories must remain closed.

The Board of Industrial Relations is still considering a special order covering extra hours for stores during the buying rush in the week before Christmas.

Taxi Minimum Wage Is Raised

An increase from $2.75 to $3 a day in the minimum wage of taxi drivers in Victoria was ordered by the Board of Industrial Relations today, effective tomorrow.

Negotiations between operators, drivers and the board were concluded recently.

The $3 rate is for a shift of not more than 10 hours, confined within a total period of 11 hours in one day.

Overtime rates are 45c an hour.

Part-time employees at 35c an hour can be hired under special permit of the board and must get not less than $1.40 a day.

Goering Says Pillagers in Reich Will Be Executed

Austria Chief Quotes Threat Against Any Who Renew Riots

Jews in Hiding

VIENNA (AP) — Joseph Buerckel, commissioner for Austria, announced today Field Marshal Hermann Goering had authorized him to say the person "who makes the next attempt to smash property or to pillage must count on being put against the wall."

HERMANN GOERING

Buerckel made the threat of shooting in reference to anti-Jewish attacks in an address to factory workers in Steyr.

Goering was said to consider last week's anti-Semitic destruction [illegible] the Nazi four-year economic plan which he directs.

An Associated Press dispatch from Berlin last night said Goering's views differed in principle from those of Propaganda Minister Goebbels, who said he approved "inwardly," as he put it, the wholesale demolition started by the riots of last Thursday.

UNDER COVER

BERLIN (AP)—Jews returned to hiding today until after the funeral of the Paris embassy secretary, Ernst von Rath, afraid that the worst of the anti-Jewish attack is yet to come.

The assassination of Von Rath by a Jewish youth started the attack last Thursday. Many hid then to escape arrest, but until today they had begun gradually to reappear about their homes.

Now there is fear the funeral Thursday may stir even more violent feeling among Nazis who consider Von Rath a martyr, and in increasing despair the Jews have adopted secret codes for communication while they keep as much as possible in seclusion.

R. H. Jackson May Join U.S. Cabinet

WASHINGTON (AP)—Robert H. Jackson, 46-year-old United States Solicitor-General, appeared to many capital politicians today to be the likely successor to Attorney-General Homer S. Cummings.

Trade Pacts To Be Signed Tomorrow

Premier King Goes To Washington For Canada

British Treaty

OTTAWA (CP)—Prime Minister King, Cordell Hull, United States Secretary of State, and representatives of the British government will sign trade agreements uniting the English-speaking nations in an unprecedented trade union at Washington at 4 p.m. E.S.T. (1 p.m. P.S.T.) tomorrow, it was announced here today.

The Prime Minister will sign for Canada a new Canada-United States trade agreement replacing the existing pact signed November 15, 1935, which will expire at the end of this year.

Canada will be equally interested in the Anglo-American trade agreement, for which negotiations have paralleled the Canadian negotiations which have been going on since early last spring.

It will be an entirely new development in Anglo-American relations, but only a continuation on a more broad and comprehensive basis of the trading arrangements between Canada and the United States.

GUEST AT WHITE HOUSE

Mr. King left Ottawa at 4.30 this afternoon for Washington. After the pact is signed Mr. King will remain as an overnight guest of the President and Mrs. Roosevelt. He is expected to be back in Ottawa Monday.

Contents of the agreements will be made public within a few hours after the signature. The Anglo-American pact will be published simultaneously in London and Washington, and the Canada-United States agreement will be released in Washington and Ottawa.

LINDSAY TO SIGN

WASHINGTON (AP) — The United States State Department announced today the trade agreements with Great Britain and Canada would be signed at the White House tomorrow afternoon at 4 o'clock.

For Great Britain, Ambassador Sir Ronald Lindsay and Arnold Overton, second secretary of the British Board of Trade, will sign. Mr. Overton was head of the delegation which came to this country to negotiate the reciprocal treaty.

The trade agreement with the United Kingdom was completed after six months of negotiation between a special delegation sent here by Great Britain and experts of the U.S. State and Commerce departments.

The British agreement brings the total number of U.S. trade agreements concluded to 19. The Canadian agreement is an enlargement of the existing Canadian agrement, set to expire December 31.

MANY CLASSIFICATIONS

Details of both agreements, including the hundreds of items on which tariff concessions have been made, will be announced for publication Friday morning.

The complete release numbers hundreds of pages, since the agreement with the United Kingdom is the most important yet completed.

It has been regarded as the apex of Secretary Hull's program to stimulate world trade.

The United Kingdom is the United States' best customer, having taken more than $500,000,000 in American exports in 1937.

The agreement with Great Britain embraces also Northern Ireland and the world-scattered British colonial empire, including possessions in Latin America.

The United Kingdom agreement will be accompanied by a note from Great Britain expressing that country's willingness to discuss with the United States many tariff reductions which might follow on other products exported by the United States.

The discussion will take place after Great Britain is released from some of the obligations she owes to the Dominions because of the Ottawa preferential agreements.

"HOSPITALITY" QUESTION

LONDON (CP-Havas) — Ellen Wilkinson, Labor, will ask Prime Minister Chamberlain in the House of Commons tomorrow whether the government used funds from its "hospitality fund" to pay for a reception tendered more than 50 German newspaper correspondents in a large London hotel yesterday.

NEWS OF HUNTER SOUGHT BY POLICE

But R. Williams, Who Left Vancouver, Believed Safe

NEW WESTMINSTER (CP)—Fraser Valley police were searching today for Rupert Williams, 36, whose wife reported him missing after he had failed to return from a week-end hunting trip. Officers expressed belief the man was in no trouble.

Mrs. Williams said her husband left their Vancouver home Saturday, planning to go to Pitt River Bridge, about seven miles east of here, where a gasboat he owns was moored. He was to have returned Sunday night.

British Columbia police said, however, Williams had told an officer at the bridge he intended taking the boat up-river for his hunting trip and that he would not be back until late Tuesday or later.

U.S. LEGION WANTS BRIDGES DEPORTED

Secretary Perkins Urged to Speed Trial of Labor Leader

INDIANAPOLIS (AP) — Stephen F. Chadwick of Seattle, National commander of the American Legion, demanded of Secretary of Labor Frances E. Perkins today that her department proceed at once with trial of Harry Bridges, west coast director for the Congress of Industrial Organizations on the charge he is an "undesirable alien" and should be deported.

Chadwick made public at a conference of Legion department commanders and adjutants a letter he sent to Miss Perkins yesterday. The letter quoted resolutions passed at the Legion convention in Los Angeles in September demanding deportation of Bridges, an Australian, and charging Labor Department officials had failed to enforce deportation laws and blocked passage of new immigration acts.

BRIDGES SILENT

PITTSBURGH (AP) — Harry Bridges, west coast director of the Congress of Industrial Organizations, said today he had "no comment at this time" on a request by Stephen F. Chadwick, national commander of the American Legion, for a speedy hearing of deportation charges against the labor leader.

Fog Over Europe

LONDON (AP)—One of the worst fogs in years covered the eastern part of England, the English Channel and parts of France, Germany and The Netherlands today, seriously affecting shipping aviation and general transportation.

In many places visibility was zero. Ships in the channel reported they were unable to see the water.

Drowned as Boat Hits Reef

John Kerr, Victoria, Victim of Tragedy Off Coal Island; Companion Saved After Clinging Through Storm All Night to Boat

John Kerr, 34, Victoria, was drowned and James Reid, Sidney, suffered shock and exposure when their small power boat was wrecked on a reef off Coal Island, near Sidney, in rough seas last night.

Reid today was recovering from his experience in Rest Haven Sanitarium, where he was taken this morning by Provincial Police after he had been found this morning, following a night's exposure to the stiff southwest wind.

The two men left Sidney between 5 and 6 yesterday aboard a 29-foot fishing craft, Idle Isle, and when they had been out 15 minutes the engine stopped.

For several hours they attempted to repair the engine, and in the meantime they were swept on to the reef.

Kerr's death followed a desperate struggle against the elements, according to the story told police by Reid.

"I hung on for all I was worth," Reid said. "I was washed overboard many times after the wreck but each time I managed to get back either on the boat or the rocks. For a long while I heard John answer me every time I yelled, but after a while there was no response."

He said Kerr had made an attempt to divest himself of his clothing in order to try and swim for help, and it was while he was doing this he was apparently swept overboard.

Kerr was a strong swimmer and Reid thought it was his intention to swim for help.

Reid shouted all night for help, but his voice was barely a whisper above the roar of wind and waves. It was not until the storm quieted this morning that his cries were heard and rescuers set out from the shore for him.

Kerr, who was born in Ladysmith, was well known in Victoria. He was a brother of Archie Kerr, B.C. Electric operator, who was injured in an auto accident last week. He was formerly in business in Seattle and a few years ago returned to Victoria.

He is survived by his widow and two children, his mother, with whom he lived at 2487 Beach Drive, four sisters and three brothers.

The body was brought to McCall's Funeral Home this morning.

KENT'S
"Easy" Washers
$72.50
KENT'S LTD.
641 YATES STREET

Money-saving Values Every Day
AT
SAFEWAY and PIGGLY WIGGLY
7 Stores to Serve You

Reserve Now
FOR CHRISTMAS
CEDAR CHESTS
WALNUT CHESTS
A Beautiful Selection
$16.95 to $55.00
$1.00 Down, $1.00 Weekly
Free Storage Till Christmas
CHAMPION'S LTD.
717 FORT STREET

A BONUS-BEARING BOND
With Every
BURBANK OR SPENCER RANGE
A Real Money Saver
Coast Hardware
We Support the Community Chest

COAL AND WOOD, SAWDUST
60 Sacks, $4.75
J. E. Painter & Sons
617 Cormorant St. Phone G 3541

France Not To Cede Colonies

Daladier Says Integrity Of Mandated Lands To Be Guarded

PARIS (AP) — Premier Edouard Daladier today declared his government would cede no colonies to Germany and that it would protect the colonial integrity of France as established after the Great War.

No such measure as cession of colonial territories has even been considered, said the Premier in a statement to the press designed to quiet anxious questions, especially from members of parliament.

The Chamber of Deputies committee on colonies yesterday demanded the government make no commitments concerning the return to Germany of her war-lost colonies in response to Chancellor Hitler's demands without consulting parliament.

(Daladier's statement presumably meant he had no intention of relinquishing Togoland and the Cameroons, held by France under League of Nations mandates. These have frequently been mentioned among the territories that might be handed back.)

STIFF ITALIAN TERMS

Mr. Daladier, threatened with a cabinet split over his financial program, was reported also to have received stiff conditions from Italy as the price of a French-Italian accord.

These demands, said persons close to the foreign office were that France cede to Italy the Djibouti-Addis Ababa railway and the port of Djibouti, in Eritrea, and share with Italy the control of the Suez Canal and the administration of Tunisia.

Such terms were universally acknowledged by parliamentary deputies to be unacceptable to France.

The demands came as a distinct blow to Mr. Daladier's new policy of seeking friendship ac- [illegible] he could better concentrate French strength in solving domestic problems, and developing the colonies.

ACCORD WITH GERMANY

A settlement with Germany, it was officially announced, was well on its way and Mr. Daladier was said to hope Andre Francois-Poncet as ambassador at Rome could reach a quick accord with Italy such as was negotiated by Great Britain.

The Premier's suppression of a second group of decree laws was designed to increase the government's supervision over commerce and industry was responsible for the cabinet dissension.

Six of the 17 ministers were reported by sources close to the cabinet to have threatened to resign.

It was said they agreed to hold off any action which might topple the cabinet until after the visit of Prime Minister Chamberlain of Great Britain November 23 and that of King Carol of Roumania late this month.

Stevens for Big Housing Policy

VANCOUVER (CP) — Hon. H. H. Stevens, Reconstruction M.P. for Kootenay, said in an address here yesterday Canada needed a comprehensive housing policy which would "do more to solve the problem of unemployment, to do away with social discord, than any single thing that can be done."

The former Conservative cabinet minister said housing conditions throughout Canada were a "disgrace," and added Vancouver should be "ashamed of its blocks of wooden shacks rotting on their foundations.

He suggeested Vancouver, with 40,000 reverted tax sale lots, should organize a civic corporation on a business basis to improve the property and use heads of families on relief in building houses for sale on easy terms.

Mr. Stevens said the amounts spent on the Canadian Housing Act and the home improvement plan were inadequate.

Alberta Bill On Oil Studied

EDMONTON (CP)—Anticipating appearance before the agricultural committee of the Legislature tomorrow to make representations regarding legislation to conserve oil and gas resources, representatives of oil companies were in session here today.

Consideration is being given the bill, which was submitted to the Legislature yesterday and which gives the Oil and Gas Conservation Board under chairmanship of W. F. Knode, Calgary, extensive powers to enforce its conservation regulations by restricting or prohibiting production.

New Alberni Riding Praised

West Coast Development Proves Worth, Committee Told

The creation of a separate electoral riding for Alberni on Vancouver Island was given the general approval of the Legislature's redistribution committee this morning.

Alberni is now joined with Nanaimo. The new riding will follow the boundaries of the old along Nitinat Lake, then north to Cameron Lake, where it follows the mountain range along the middle of the island, swinging over to the West Coast at Kyoquot. The only change in boundary is to separate the Alberni and Nanaimo sections at Cameron Lake.

"This change is obviously needed," said W. T. Straith, Liberal, Victoria. "Alberni and Nanamio have no community of interest. With the mining developments at Zeballos and the new mills at Port Alberni, the district is entitled to a separate seat."

Colin Cameron, C.C.F., Comox, said the population of Port Alberni had nearly doubled in recent years due to lumber development.

The redistribution committee got into such an argument over changes in boundaries of some of the interior ridings that several members suggested turning the whole question over to a special commission or a judge.

However, it was decided to go ahead with noncontentious ridings and, for the meantime leave over the ones on which there was argument.

ARGUE ON 5 VOTES

The issue developed after a wrangle between Harry Johnston Liberal, Revelstoke, and Capt. C. S. Leary, Liberal, Kaslo-Slocan, over the transfer of an area containing five votes from Kaslo to Revelstoke riding.

"We're not getting anywhere with all this argument," said R. [illegible] leader. "I think the house should appoint an independent commissioner to decide the whole thing."

"Yes, it seems like a hopeless task here. We haven't got anywhere so far," said Harold Winch, C.C.F., Vancouver East, and moved that the House be asked to appoint a special committee to sit between sessions and visit all ridings affected.

H. G. T. Perry, Liberal, Fort George, seconded it.

"I've never yet seen a redistribution handled by a committee of the House that was satisfactory," he said. All of us don't know about every other riding. How can we make arbitrary decisions. For instance, the evidence seems to indicate an injustice is being done in The Islands riding."

Capt. Leary insisted the committee had a duty to the House and should not admit it was "snowed under."

"It's not a matter of being snowed under," said Colin Cameron, C.C.F., Comox. "We're either ignorant about other ridings or biased about our own."

COURAGE NEEDED

"I think a commission would make a worse mess of it than we will," said Rolf Bruhn, Conservative, Salmon Arm. "We should not admit lack of courage to deal with it."

"It's not a case of courage," said Mr. Maitland. "I think a judge should do it and then we'll get a report free from all the tugging and pulling we have here."

Mr. Bruhn pointed out that only a few ridings were in actual dispute as far as the report of [illegible] W. Phillips, Vancouver registrar, was concerned.

After some further discussion Mr. Winch withdrew his motion temporarily.

Capt. Macgregor Macintosh, Conservative, The Islands, filed resolutions and petitions of protest from all parts of his riding against its elimination.

E. E. Winch, C.C.F. Burnaby, submitted a letter from C.C.F. constituents there protesting removal of the rural Burnaby section into Dewdney riding.

Mr. Winch said Burnaby, with 20,000 voters, should be a two-member riding.

"Personally I don't mind what you do. We'll hold Burnaby anyway. And if you shift the rural sections into Dewdney we'll win that seat too," Mr. Winch said.

Plane Orders Welcomed

OTTAWA (CP) — Announcement in London of the agreement reached between the British government and Canadian aircraft manufacturers for the building of British military planes in Canada was received with enthusiasm by government officials today.

"That's good news," commented Major-General L. R. LaFleche deputy minister of national defence, who aided in the early stages of the negotiations for the orders. He emphasized, however, the Canadian government is not a party to the contract.

The announcement in London culminates negotiations which have been carried on since early in the year.

Sir Kingsley Wood, Secretary for Air, told the British House of Commons today the type of aircraft to be manufactured for Great Britain under the initial order arranged with plants in Canada is the Hampden, now under production in this country.

"The aircraft orders are due for delivery during 1940," he said "Although it would not be in the public interest to disclose numbers, the orders represent a very considerable development in Canadian manufacturing capacity in preparation for a large production program which will call for aircraft of a still more advanced type and running parallel with the later stages of the initial order."

OTTAWA INFORMED

The minister explained that as far as the Canadian government was concerned the negotiations had taken place between the British government and the Canadian manufacturers, and the Canadian government had been kept informed.

George Buchanan, Independent, Labor, asked: "In view of the enormous number of unemployed in the distressed areas could not some of this work be allocated in these areas? Has he (the minister) really come to the conclusion that with 2,000,000 unemployed there are not sufficient persons in this country to produce these aircraft?"

Sir Kingsley said: "It must be obvious to the House that there are further important considerations."

J. J. Lawson, Labor, asked: "Isn't he aware that this is rather a reflection on the lack of efficiency on the part of the government and the part of the people"?

"That shows the falseness and a small conception of the position," the minister replied.

Canadian Amnesia Victim In Britain

Man at Richmond Says He Is K. T. Winton, Prairie Aviator

RICHMOND, Eng. (CP)—A man suffering from amnesia who identified himself as Kaye T. Winton and said he was a former Canadian air pilot was detained today at the Surrey County Council's institution here.

In an English accent Winton told the Canadian Press he came to England aboard the liner Duchess of Bedford, but could not recall how long ago or where he had been since he landed. He walked into the Barnes police station last night without identification papers. He said his passport and other identifications [illegible]

Winton said he was born at [illegible] Springs, Alta., worked for an air transport company with a base at Regina, and believed he was involved in a crash about four months ago. He recalled his nickname was "Kit" and said those three letters were the radio call of his plane.

REMEMBERS CANADIANS

Asked if he could name any fellow pilots, he said he recalled the name of Peter McGuire and being prompted said he remembered Leigh Britnell, general manager of the Mackenzie Airways, and had a "hazy recollection" of "Wop" May, office chief of the Canadian Airways at Edmonton.

Winton is apparently about 27, five feet seven inches tall, has light brown hair and a moustache, and talks slowly. He said his effort of trying to remember gave him a severe headache.

NAME REMEMBERED

EDMONTON (CP)—W. R. (Wop) May, chief of the Canadian Airways here, said today the name Kaye T. Winton was familiar to him, but he could not place the man.

Leigh Brintnell was away from Edmonton on a trip and could not be reached. He is expected back tomorrow.

Grynszpan Tells Story of Slaying

PARIS (AP)—The 17-year-old boy who started the German anti-Jewish violence was "on his own" for the first time when despair led him to shoot a German embassy secretary, he told police.

Unnerved and tearful after he learned of the Nazi anger at the death of the secretary, Ernst von Rath, the youth said he had been sleeping on park benches and banks of the Seine for two weeks before the attack on November 7. He had been trying to get a job.

Here is the story told by the boy, Herschel Grynszpan, slender, dark-haired, of medium height:

He was born at Hanover, Germany, March 18, 1921, of Polish parents. His father, a tailor, became a naturalized German.

He came to Paris two years ago "because there was no opportunity for one of my race to remain in Germany. I obtained permission from my parents to come to France because I could not continue to be treated like a dog and because I hoped to live and work like other people and not like a hunted beast."

Until two weeks before the shooting of Von Rath, Grynszpan lived with his aunt and uncle, who conduct a small tailor shop in Paris.

$78 FROM FATHER

He decided he wanted to earn his own living. They consented and gave him 3,000 francs (about $78), which had been sent him by his father.

He was vague about what he did, except for sleeping outdoors during the two weeks up to the night of November 6, when he registered at a hotel.

He bought a gun next morning and shortly before 9 a.m. went to the German embassy. The assault followed.

His immediate resentment, he explained, was because his parents had been ordered to leave Germany, without preparations under a government order expelling many Polish Jews.

AN AUTOMATIC
KOLSTOKER
For $7.50 Monthly

C. J. McDowell
1000 DOUGLAS STREET
We Support the Community Chest

Moderate Tremor Felt In Japan

No Damage Reported; Quake Leaves Scant Record Here

TOKIO (AP)—An earthquake of moderate intensity shook eastern and central Japan Wednesday night. Early reports told of no damage. The central meteorological observatory estimated the centre was in the sea about 45 miles southeast of Tokio. The shock was believed to be one of a series which began November 5.

Continuous small tremors were recorded in Victoria on the seismograph of the Dominion Meteorological Observatory from yesterday morning until this morning. The vibrations were particularly marked at 11.20 yesterday morning, 1.50 in the afternoon and 9.30 at night, but were not sufficiently significant for any deductions to be made from them, an official of the observatory said.

50c DOWN—AND 50c WEEKLY
for a
32-piece English DINNER SET
MACDONALD
1121 DOUGLAS ELECTRIC LTD. EMPIRE 1171

Preventive Medicine
is the keynote of modern therapy. See your doctor regularly.
BROAD AT FORT
McGill & Orme LIMITED
Prescription Chemists
PHONE GARDEN 1196

Canadian Anti-Vivisection Society
VICTORIA, B.C. (315 Sayward Building)
From Letter of
DR. J. UDE
Roman Catholic Priest, Professor of Theology at University of Graz, Germany, Medical Student for 3½ Years
"Knowing the dreadful methods of vivisection, I became the most vehement opponent of this satanic work, which the vivisectors defend as 'in the name of promoting science' and 'in the interest of suffering mankind . . .' If God allowed man to enrich his knowledge by means of the torture of millions and millions of animals by the most refined means that can be devised by sadistic minds . . . then I should have to doubt the love and mercy of this God. No, a God who is in agreement with vivisection would not, in my eyes, be a loving God. Before such a God I could only feel paralyzing fear and incurable terror . . . I should have to turn my back on Christianity . . . But thank God, Christianity and Christ's doctrine stigmatize vivisection as immoral, as prohibited, as sinful . . ."
Public Meeting Thursday, 3 to 5, Y.W.C.A.
Speaker, G. B. KITTO

Our BIG Value SALE
OF MEN'S AND WOMEN'S MADE-TO-MEASURE SUITS

Choose Your Fall Suit From Large Stock of English and Scotch Woolens
Regular $30 for $17.50
Regular $32 for $19.00
Regular $35 for $21.00
Many of These Fabrics Are This Fall's Arrivals
GUARANTEED FIT AND COMPLETE SATISFACTION OR MONEY BACK
CHARLIE WO AND CO.
1420 GOVERNMENT ST.
Ladies' and Gentlemen's Tailor

LOCAL INDUSTRY

Keep money in Victoria. That is one of the Royal Blue Line's first principles. Of the latest addition to their fleet of buses now in operation in this district, almost all have been built in Victoria, employing dozens of trained craftsmen. The picture above shows a typical manufacturing scene in the Royal Blue Line's local plant.

Four Abandoned Burning Craft

VANCOUVER (CP)—British Columbia police learned today a crew of four abandoned the fishing boat Lupene A and escaped in a dinghy when the craft burned in Johnstone Strait Sunday.

The men, Captain James W. Matheson, Carl Wagoner, Robert Gordon and Vernon Dovey, were picked up by Fred Wastell, skipper of the gasboat Klinekwa and taken to Telegraph Cove, near Alert Bay off the east coast of Vancouver Island.

The Lupene A was owned by Edmonds and Walker, New Westminster, and operated by Baronet Pass Fishing and Trading Company.

Quebec Premier Defends Padlock

Duplessis Tells Toronto Audience Law Is Needed

TORONTO (CP) — Premier Maurice Duplessis of Quebec, in his first public address in Ontario, pleaded last night for national unity, goodwill and co-operation and criticized opponents of Quebec's "padlock law" against Communism because "we need it."

Addressing the inaugral dinner of the Royal Winter Fair, Mr. Duplessis, head of Quebec's Union Nationale Government, said he was the "voice of Quebec."

"It is not a voice based on separatism or parochialism," he told the gathering of nearly 1,000. "It is a national voice. We want to work heart to heart for the welfare of the other provinces. You hear of Quebec being in favor of Fascism. We don't want Fascism and we don't want Communism."

ANNOUNCEMENTS

Citizens' Defence Committee Meeting, 301 Union Bldg., Nov. 18, 2.30 p.m. Subject: "Imprisoned Unemployed." Sympathizers invited. ***

* * *

Closing Out Sale — "Old Peking." Due to the war in China it is too difficult to maintain the same standard of merchandise. Shop now for Christmas and take advantage of the many bargains. ***

* * *

Is the British Empire God's Kingdom? Hear the lecture tonight (Wed.), 8 o'clock, by Albert Hall, Chamber of Commerce. ***

* * *

J. H. LePage, Op.D., optometrist, Bank of Toronto Building, 1405 Douglas Street. Phone appointments E 1711; residence E 3190. ***

* * *

Paisley Cleaners and Dyers—We call and deliver. Phone G 3724. ***

* * *

We urgently appeal for old or new sheets, cotton or flannelette, tablecloths, linen or cotton goods. Medical aid for China, 1426 Government Street, 2 to 5, week days. E 4725. ***

EXPERT SHOE REPAIRING
One Grade—the Best
Pantorium DYE WORKS
Phone E 7155

Has your home enough light to protect EYES?
Our eyes were built for daylight. Without enough good light indoors, eyestrain, headaches, even near-sightedness may result. At this season of the year, when you spend more time inside, you want to know for sure that your home is correctly lighted.

Just phone G 7121, Home Lighting Service, and we'll send out our adviser with a "Light Meter", to measure your light. Why not take advantage of this free service? Call us today.
BETTER LIGHT BETTER SIGHT
B.C. ELECTRIC
PHONE G7121

JUST SAY "CHARGE IT"
NO CASH DOWN, NO EXTRA COST—TAKE 3 MONTHS TO PAY

RECORD BREAKING LOW PRICE ON
Winter
Furred Coats
WHEN YOU NEED A WINTER COAT MOST
$24.75

See the Coats displayed—note the furs, the cloths, the workmanship and the styles.

THRILLING VALUES IN
Stunning
New Frocks
$10.95

Excitingly new Frocks with high necklines, new sleeves, pleated, flared or slim skirts, in velvets, matelasses sheer or wools.

3 DAYS' SALE AT OUR BARGAIN BASEMENT

Misses' and Matrons' DRESSES $3.95
FURRED WINTER COATS $14.75

The best selection of WINTER HATS
$1.95

PLUME SHOP LTD.
747 YATES ST. PHONE EMPIRE 5621

South Africa to Retain Mandate

Will Fight Rather Than Give Up Ex-German Colony, Says Smuts

MARITZBURG, South Africa (AP) — Gen. Jan C. Smuts today declared the Union would fight if necessary to retain the mandate over Southwest Africa, former German colony.

In a speech here the statesman termed a "sacred trust" the League of Nations mandate which was granted South Africa in 1920 to rule the 318,000 square miles of territory taken from Germany in 1915.

"We are going to defend South Africa and its vital interests, including Southwest Africa, to the uttermost," he said.

Gen. Smuts was chief of the forces which ousted Germany from Africa as a colonial power during the Great War. Then he went to Britain and served as a member of the War Council, and later became Prime Minister of South Africa. Now he is Minister of Justice.

Speaking of Defence Minister Oswald Pirow's current visit to Europe, Gen. Smuts declared "Mr. Pirow has gone to see if he can get from the British government and British manufacturers the means of defence which are vitally necessary for protection of the Union of South Africa.

"We have found it very difficult to move Britain so far. There is a gigantic struggle going on there for the self-defence of Britain, who is busy with her program of rearmament.

"We are far away and perhaps we are small here. They may not appreciate as fully as we do here in South Africa that we must have the equipment and mechanical armament that is necessary for defence of this most important station in the world.

"Mr. Pirow has gone to persuade our friends in Britain to help us."

Prairie Briefs

SASKATOON (CP)—Although Canada is essentially an agricultural country, it has been controlled for many decades by succesive governments which have insistently put into execution policies intended to build up secondary industries at the expense of the farmers, R. J. Deachman, Liberal member of Parliament for North Huron, Ont., said here last night during an adress before a Liberal association.

"When the farmer isn't prospering, neither is the man in the town or city," Mr. Deachman said.

CALGARY (CP) — Warm Chinook winds which started Monday and continued through last night aided government crews clearing highways of snow piled high during the first blizzard of the winter last week. Highways in the southwestern part of the province were most seriously affected by the storm.

EDMONTON (CP) — At least $100,000 will be spent next year in improving the new salt plant at Waterways, 230 miles north of here, L. O. P. Walsh of Montreal, president of the Dominion Tar and Chemical Company Ltd., anounced here yesterday.

EDMONTON (CP)—Slaughter of 800 inferior animals in the buffalo herd of 2,500 in the Elk Island National Park will begin December 12, it was announced here today. Dr. B. I. Love, park superintendent, said reduction of the herd was necessary because it was too big for the park, 30 miles east of Edmonton.

CALGARY (CP) — Plans for the establishment of a farm in the Calgary district, where juvenile delinquents from all parts of the province could receive correction on the "big brother" ideal, were made at an organization meeting of the Juvenile Readjustment Society here last night. The society hopes to work in conjunction with the juvenile court judges and contact juvenile delinquents between the ages of six and 18.

DRUMHELLER, Alta. (CP) — William Keats, Drumheller in-

[illegible]

with the death of "Ole" John Storloken of Wayne, by a jury in the Alberta Supreme Court here yesterday. Mr. Justice W. R. Howson discharged the prisoner immediately. Keats was charged after an accident on a Wayne private railroad crossing.

WASAGAMING, Man. (CP)—The body of 11-year-old Tommy Koloeinski of this Riding Mountain National Park town in northwestern Manitoba, was found yesterday in a stream near here Discovery of a sling shot and a pair of mitts led to belief he drowned in attempting to reach some wounded ducks under a thin ice surface.

SPECIAL!
FOR THE WEEK-END

A GROUP OF OUR MORE EXCLUSIVE, FINEST QUALITY FUR-TRIMMED COATS AT
REDUCED PRICES!

Malleck's
LIMITED
Ready-to-Wear and FURS
1212 DOUGLAS ST. E 1623

Canada-U.S. Pact Part of Program

Signing of Agreement Tomorrow Will Extend King Trade Policy

OTTAWA (CP)—When the revised Canada-United States trade agreement is signed at Washington tomorrow it will mark another milestone in the program of trade extension adopted by the present government immediately [illegible] October 1935.

If the new agreement is involved with the Anglo-American trade agreement to the extent anticipated by recent speculation, it will probably be the most important stage in Canada's trade program in many years.

Within less than a month after the Liberal party was returned to power in 1935, Prime Minister King proceeded to Washington, where a Canadian mission, sent there by the former Prime Minister, Rt. Hon. R. B. Bennett, had been endeavoring to reach a trade agreement with the United States.

On November 11, 1935, Mr. King at Ottawa and President Roosevelt at Washington announced agreement in principle had been reached and that a reciprocal trade pact would be signed shortly. The actual signing was November 15 and the agreement became effective January 1, 1936, for a period of three years, or longer if not revised or terminated by six months' notice.

EUROPEAN PACTS

Hon. W. D. Euler, Minister of Trade, then set forth on a mission that took him through Europe and to Russia, with the result that a trade agreement was reached with Germany, the mutual embargoes which had brought trade to a standstill with Russia were removed and groundwork laid for better trade relations with other countries.

Mr. Euler also went to Australia and New Zealand, sister Dominions with which Canada already had agreements but not on a mutually satisfactory basis.

There were some changes in the agreements with the two antipodean countries but no actual revisions in whole have yet been concluded. These agreements were extended.

The Canada-United Kingdom trade agreement, negotiated by the Bennett government during the Imperial Economic Conference in Ottawa in 1932, for a period of five years, was revised and extended substantially unchanged in principle, although it had been assailed by the Liberals in opposition.

Big Wheat Loss In Australia

MELBOURNE, Victoria (AP) — Plagues of insects and drought were said today to have resulted in a 75 per cent reduction in Victoria's estimated wheat crop of 12,000,000 bushels. Caterpillars, grasshoppers and other insects are raving crops throughout the state.

Hearst Art Groups On Sale in New York

NEW YORK (AP) — World famous exhibits from William Randolph Hearst's New York [illegible] tion were on public display today on 57th Street, New York's "art gallery row."

The pieces put on exhibition yesterday for sale on five floors of the Parish-Watson Galleries include rare tapestries, paintings of many schools, stained glass dating back to 1390, armor and mediaeval carving.

The 74-year-old publisher decided last March to disperse about $150,000,000 worth of his art collection, on which he spent much of his spare time for many years. His rare manuscripts soon will go on display at another gallery.

The pieces on display now range from "toby jugs" to 15th century wall hangings of crimson velvet.

Canada's Links With Italy Studied

Premier Silent on Whether King Recognized As Ethiopia Emperor

OTTAWA (CP)—Prime Minister King is not prepared to comment, as yet, on a London report that when the Earl of Perth presented his credentials at Rome today as British ambassador to the court of "the King of Italy and Emperor of Ethiopia," he was automatically recognizing, on behalf of Canada, the Italian conquest of the African domain.

"That is a large question and I would rather reserve any comment until another time," the Prime Minister said at a press conference at which he answered questions following a meeting of the cabinet yesterday.

While the credentials of the Earl of Perth did not mention Canada specifically, it was interpreted in the London report the ambassador was representing all parts of the Empire not already represented by a minister in Rome.

It was reported in London New Zealand had opposed recognition of the Italian conquest, but if the government of that dominion wishes to take an independent stand it would be necessary to appoint a minister of its own with credentials to the "King of Italy," without mentioning the Emperor of Ethiopia.

South Africa already had taken steps to give new credentials to its minister at Rome. Eire took the formal step some months ago.

New Measures to Check Wheat Pest

[illegible] the pale western cutworm, a wheat pest, Harold L. Seamans, Lethbridge entomologist, has been awarded the 1938 medal of the Professional Institute of the Civil Service.

The award is made annually for meritorious public service by a civil servant.

J. C. Beauchamp, president of the institute, yesterday said the service rendered by Mr. Seamans and his associates at the Dominion Department of Agriculture's entomological laboratory at Lethbridge, of which Seamans is the head, "is regarded as probably the most important contribution to entomology in years and should reflect a benefit of millions of dollars to our farmers and therefore the public generally, if they take advantage of the Lethbridge laboratory method."

No Tag Day for Spain Veterans

NANAIMO—No tag day will be held for men who return from fighting in Spain, the city council decided Monday night by a vote of four to two.

Discussion on the matter arose out of a letter written by G. Les Strange pointing out to the council that the evacuation of Canadian volunteers in loyalist Spain had created an emergency. Two Nanaimo men, C. Beasor, suffering from shrapnel wounds in his leg, and Shand Robertson, suffering with a stiff hand, were concerned, he wrote.

CHAMBERLAIN UPHELD ON VOTE

LONDON (CP)—The House of Commons last night defeated the Labor amendment to the address in reply to the Speech from the Throne by a vote of 341 to 151.

The amendment expressed regret at the absence from the Speech from the Throne of any reference "to the serious problem of unemployment represented by the nearly 2,000,000 men and women who cannot find work."

It further deplored the "failure" to recognize the real strength and prosperity of the people depended on full use of the country's resources, equitable distribution of wealth and development of social services.

Sir John Simon, speaking for the government, asserted the problem of unemployment was being attacked from a number of directions, including external policy, financial possibility and the encouragement of trade.

Three-quarters Hail Losses To Be Paid

REGINA (CP)—For the first time in 20 years, or since the present method of collections was set up, the Saskatchewan Municipal Hail Association will not make full payment on adjusted losses this year. A 75 per cent payment will be made and the balance of payment will depend entirely on future collections.

The total of adjusted losses for the year stands at $971,000, well above the average, but far under the peak reached in 1930, around $2,500,000. The adjusted loss last year was around $130,000.

The directors had to dispose of $250,000 in bonds to be able to make the 75 per cent payment. The banks were asked for a loan, but, for the first time in 20 years, the loan was refused.

Old-time Cowichan Resident Succumbs

DUNCAN—The death occurred at the King Daughters' Hospital Monday night of William Swinerton, after a long illness. Mr. Swinerton was born in Ireland 76 years ago. He resided in Victoria and was one of the first men to be employed on the E. & N. Railway. He settled at Lake Cowichan among the first settlers, and lived there until he moved to Duncan about four years ago, and had been a patient in the hospital most of the time since. Mr. Swinerton is survived by a brother, Robert Swinerton, of Victoria.

TRUCKS NOT LANDED

TOKIO (CP-Havas) — The newspaper Yomiuri Tuesday reported six vessels loaded with trucks and other war materials, transshipped from Hongkong, had been returned to the British crown colony from Haiphong, French Indo-China, owing to refusal of French authorities to permit landing of the cargo.

Gen. Anderson New Chief of Staff

OTTAWA (CP) — Major-General T. V. Anderson, quartermaster-general, will succeed Major-General E. C. Ashton as chief of the general staff shortly. Gen. Ashton is to "undertake inspection duties of a special nature for which he is particularly well fitted," according to an announcement by the Dept. of National Defence.

Gen. Ashton has been chief of the general staff since May, 1935, when he succeeded Major-General A. G. L. McNaughton.

Gen. Anderson has just returned from Great Britain, spent several months "on special duty."

The department announced also that Major-General Clyde Caldwell had vacated the appointment of master-general of the ordnance, his place being taken by Brigadier W. H. P. Elkins.

Brigadier H. F. H. Hertzberg succeeds Maj.-Gen. Anderson as quartermaster-general.

Maj.-Gen. Anderson during the Great War went to England with the 36th Canadian Infantry Battalion. He commanded the 9th Canadian Reserve Infantry Brigade and the Canadian Training Division at Shorncliffe, being promoted brigadier-general in March, 1917.

He also commanded the 15th Brigade of the 5th Canadian Division in England uuntil November, 1917, when he was recalled for duty as adjutant-general in Canada.

STAATS ZEITUNG PROTEST

NEW YORK (AP) — An editorial protesting Germany's anti-Semitism and "desecration of the German name through fanatics in the ranks of the (Nazi) party in power who are trying to drag a great people into the mire of their sadistic lowness" was published yesterday in the New York Staats Zeitung and Herold, German language newspaper.

B.C. Fire Marshal Retires in March

VANCOUVER (CP) — J. A. Thomas, first fire marshal for British Columbia, will retire on superannuation on March 31 after 22 years' service, it was announced here today.

Thomas has obtained sick leave until his retirement becomes effective but will return to work for a time after the first of the new year to make out his last annual report. W. A. Walker, deputy fire marshal, is acting marshal.

A violin is made of 70 different parts.

Premiers in New Talks in Australia

CANBERRA (CP-Reuters) — Conflicting viewpoints between Commonwealth and state governments have led to only partial success in the search for an Australian national security formula, according to leading political writers.

At a loan council meeting here, when the state premiers conferred with federal ministers, only one of the two objectives of the Commonwealth government was achieved—an agreement that as far as possible the states will co-operate in carrying out works of a defence value.

The second objective — an agreement for a co-operative development policy—will be resubmitted to another Premiers' conference soon.

SCHOOL FOR DETECTIVES

MELBOURNE (CP-Reuters)—Australia's first training school for detectives has been opened here. Its syllabus is based on that of the London Metropolitan police college. Moving pictures are being used to supplement lectures.

Start Paying Weekly on Your Chesterfield Suite for Christmas

10-PIECE LIVING-ROOM ENSEMBLE

Your living-room can actually be furnished for only $79.50. The Suites have spring-filled cushion seats and backs, and are finished with carved wood fronts. The ensemble consists of Chesterfield, Hollow-back Easy Chair, Lady's Easy Chair, Chesterfield Table, Upholstered Footstool, Pedestal Smoker, End Table, Bridge Lamp, Table Lamp, Silk Cushion.
Terms: $8 Cash and $8 Monthly—No Carrying Charges

(As Shown) $79.50

Standard Furniture Co.
FURNITURE SPECIALISTS 737 YATES ST.

The great guns on Britain's men-o'-war are symbols of her determination to protect herself and her trade routes.

The friendly phrases "Player's Please" and "It's the tobacco that counts" are symbols of smoking enjoyment—a reminder that smokers may get their favourite Player's Navy Cut Cigarettes wherever they may be.

Player's offer you the choice of two great cigarettes—"Medium" or "Mild". Choose the one which suits you best.

MEDIUM—*cork tip or plain.*
MILD, *plain end, "wetproof" paper that does not stick to the lips.*

25 for 25¢
Pocket Tins of Fifty-50¢

Player's Please
MEDIUM OR MILD

"IT'S THE TOBACCO THAT COUNTS"

Advertise In The Times

Victoria Daily Times

Established 1884

Published Every Afternoon Except Sunday by TIMES PRINTING AND PUBLISHING CO. LTD. Victoria, B.C.

Member of the Canadian Press Ltd.

Member of Audit Bureau of Circulation

SUBSCRIPTION RATES: City Delivery, $1. per month. By mail (exclusive of city)—Canada, Great Britain and United States, $6 per annum; elsewhere, $1 per month.

WEDNESDAY, NOVEMBER 16, 1938

The Voice of Smuts

SOLDIER-STATESMAN GENERAL JAN Smuts now announces definitely that the Union of South Africa will fight if necessary to retain her mandate over Southwest Africa. He declares this piece of former German territory of 318,000 square miles, granted to South Africa under a League of Nations mandate in 1920, is still regarded by the government of which he is a member as a "sacred trust."

This clear definition of policy from one of the most brilliant of Empire statesmen is the sequel to many protests which have reached the British Government from various public men and official and semiofficial bodies in both Southwest Africa and Tanganyika—formerly German East Africa—against any surrender to the Nazi demands in respect of these mandated areas. It is nothing if not a pointed warning to the administration at Westminister that it may look for trouble with the Union of South Africa if its "appeasement" program shall be extended to include the restoration of, at least, that part of Germany's former colonial empire in which General Smuts has more than a passing interest.

It was General Smuts, of course, who commanded the forces which ousted Germany from South Africa as a colonial power during the Great War. It was General Smuts who gave brilliant leadership to the forces of his native land when they fought British soldiery during the Boer War of 1899-1902. He was the staunchest supporter of British policy when the Act of Union framed by the Liberal administration of Sir Henry Campbell-Bannerman began to operate in 1910. After his military service had been completed against German troops in Africa he was called to London to take a seat on the Imperial War Council. In the intervening years he has served his country well, both as one of its governors and as leader of the opposition, and latterly in intimate association, as Minister of Justice, with his former political opponent.

Not only because of these significant antecedents of the statement to which General Smuts has given expression today, but also because of the influence he has for some years wielded in Empire affairs, the government at Westminister now is obviously confronted with a challenge against which sophistry will be about as effective as darts against a tank. This is not an assumption that such pro-Nazi elements as may be influencing foreign policy in Downing Street had tried to make up the cabinet's mind to restore Germany's former colonial possessions to the continually expanding Third Reich. But it is to emphasize the suggestion that in dealing with any of the grown-up members of the British Commonwealth of Nations it would seem to be especially desirable for Mr. Chamberlain and his colleagues to review in all their ramified significance the implications of the Statute of Westminster and the common usage among the loosely linked Empire family to which that instrument imparted definite legal status.

It is well that General Smuts has spoken. There is even the possibility that Reichsfuehrer Hitler will detect in the South African statesman's tone a contrast with the weak voice of Downing Street. Some of the members of the British cabinet, too, may interpret his words as a reminder that government leaders in the various Dominion capitals these days are doing a good deal of furious thinking on their own account.

Better Business

INDEXES OF BUSINESS ACTIVITY IN Canada, United States, and, to some extent, in Great Britain, recently have been more encouraging than for some months. As the economist of the Royal Bank sees it they indicate that the general decline reported in the early months of the current year has been effectively halted in all three countries. During the summer months, many of these indexes moved in a more or less horizontal direction, suggesting that the strength of the recession had been largely exhausted. In August and September, substantial improvement was reported in many leading branches of industry, particularly in Canada and the United States. Operations, although still considerably lower than in the corresponding months of 1937, were generally on a higher level than at any other time so far this year.

Great Britain and the United States together absorb approximately 75 per cent of the total exports of Canada each year, and industrial conditions in these countries exert an important influence on the economic life of the Dominion. With the recession of business in the United States, purchases from Canada were greatly reduced. Substantial recovery has now been reported in the United States while in Great Britain the decline has at least been arrested. It is to be noted that the serious drop in British export trade during the last 12 months is reflected in the growth of unemployment compared with this time in 1937. In Canada, however, with the stimulus of the increased industrial activity of our most important customers, we may anticipate some expansion in our exports and further improvement in general business conditions.

Mr. Roosevelt Speaks

STATEMENTS FROM THE WHITE House yesterday indicate fairly clearly how President Roosevelt feels about the latest display of Nazi brutality in Germany and what his country is prepared to do against any possible encroachment by European political diseases. The chief executive said he could "scarcely believe" that Germany's campaign against the Jews "could occur in a 20th-century civilization," that "the news of the past few days has deeply shocked public opinion in the United States." Furthermore, and in order to get a first-hand report of what has been going on in the Teutonic republic, he has instructed United States ambassador Hugh R. Wilson to leave Berlin for Washington immediately. At his usual press conference the President also announced that he and his advisers are considering an increased air force as the first step to insure protection for Canada and the 20 American republics of this hemisphere—nor did he anticipate any defection from complete solidarity in this new defence move.

What effect plain talk from the head of the wealthiest and one of the most influential nations of the world will have on the ruling gentry of Berlin remains to be seen. Prior to 1914 such statements as those to which we have referred would have been interpreted as good and sufficient cause for the generation of an intense war atmosphere. Vastly changed circumstances, scientific developments almost undreamed of a quarter of a century ago, however, permit some "streamlined" declarations from men in high places either to go unheeded or rob them of most of their actual or potential implications. It is none the less a dull brain in Berlin or Rome, in London or Paris, which fails to comprehend the far-reaching significance of the statements from this 1938 President of the United States.

Poor Salesmanship

GERMAN ENGINEERS WITH A GREAT mechanical tradition behind them have developed an automobile which it is hoped may be sold on the installment plan to Germans for less than $400.

It would appear that the police are doing much to cure whatever automotive appetite there may be in the residents of Berlin. Drivers of automobiles who violate minor laws are subject to cruel discipline. The offender is not arrested. His tires are deflated and he is left to his own devices and the mercy of the gathering crowd to get them pumped up again. While pumping the tire up or changing it he must dodge traffic in order to save his life and limbs. It is not difficult to believe that an individual who has been through that experience would become slightly seasick at the mention of another automobile ride.

The joys of motoring are manifold, but pumping up tires on Adolf Hitler Platz, or Unter den Linden, or near any of Berlin's famous show places, while a crowd of jeering compatriots look on is not one of them. Adolf's auto boom will die on his doorstep if motorists have to put up with this sort of regulation.

Swiss Want No Fascists

GALLANT, PEACEFUL, AND PROGRESsive Switzerland has served notice on despotically-inclined political groups and their journalistic organs that totalitarian ideas and practices within the boundaries of the republic will be dealt with just as sternly as democratic usage is dealt with in the neighboring brownshirt and blackshirt countries. So that there shall be no mistake about its intentions the government at Berne has just banned three Swiss newspapers guilty of spreading the authoritarian word of dictator-emulating groups whose headquarters already had been raided and its officials warned.

While the basic industries of Switzerland, such as agriculture, and the manufacture of cheese and condensed milk, watches, clocks, and embroideries constitute the greater part of her economy, the republic's attractions for all-the-year-round holidaymakers guarantee her much annual wealth. It is partly on this account, therefore, notwithstanding a natural desire to protect the traditional spirit of democracy among her 4,000,000 population, that she will tolerate none of the new technique as practiced by the "special agents" of the Nazi and Fascist realms bordering part of her territorial limits. She wants comfort and freedom for her thousands of visitors as well as for her own people.

The nations of the world continue to bolster their arms programs, but nobody has yet offered to pillow the taxpayer.

While photographs of the new coiffures intrigue us, close observation is apt to convince one that some hair-do and some hair-don't.

Franz von Papen, former chancellor of Germany, announces his retirement from public life. Two of his secretaries were killed in Nazi purges. Franz can take a hint.

THE LIBERAL SWING

From Vancouver Sun

Hon. R. J. Manion, as leader of the Conservative Party, has been elected to the House of Commons from Brandon. He should not even have been opposed. As a matter of courtesy he should have been permitted to step into the seat without opposition. (He was opposed by C.C.F.—not by Liberals.)

This, together with three other by-elections, makes four contests of the kind completed last night.

Of these seats, three had been held by Conservatives, one by a Liberal. Two are now held by Conservatives and two by Liberals.

There is no comment to make except that the swing towards Liberalism in Canada is still continuing.

Across the Bay

By BRUCE HUTCHISON

LOST BUDGET

IN THIS CURRENT DEBATE on the budget, possibly the only thing under heaven which is not being mentioned at all is the budget.

This must be prettty satisfactory to the government, for, after all, no matter how good your budget may be, you thrust it out into a cruel world expecting it to have a pretty rough time. But apart from Mr. Anscomb's speech Monday—and it in very general terms—the budget has escaped so far without the least damage, and the budget debate has got off to the dullest start on record.

Apparently the C.C.F. is scorning the budget altogether; won't deign to discuss the sordid figures of finance. Mr. Winch ignored it Monday. Mrs. Steeves continued to ignore it Tuesday — a studied affront to the poor, neglected budget which no one seemed to resent. By the time the weary day was over, the budget seemed to be lost completely and forgotten.

Mrs. Steeves, of course, is always lively and whimsical, but not as lively or as whimsical as she used to be.

She and the other Socialists entered this House five years ago apparently in the belief that the revolution was at hand, that capitalism was in the last throes, and that the C.C.F. might be called in at any minute —or at least in a year or so, to save the state.

Those were exciting times for a Socialist. Budgets were collapsing. Governments were desperate. It looked, here, at least, like the well-known Decline of the West. No wonder C.C.F. members were full of beans in those days; no wonder Mr. Winch jeered; no wonder Mrs. Steeves was full of a kind of suppressed excitement and anticipation, and full of merry jests and barbed sarcasms.

ARRESTED DECLINE

THE PRESENT BUDGET shows that things have changed, for the better or for the worse, according to your point of view. Everyone in the C.C.F. knows now that the revolution is not at hand, the government is not desperate and, if the West is declining, the process has been interrupted temporarily.

So you notice in the C.C.F. benches a more staid and sober look, as if they have reconciled themselves to a capitalism which, like the second Charles, is unconscionably long-lived. So long, in fact, that Mrs. Steeves and the others are content for the moment to suggest improvements within the existing framework of society, pending its final end, which may still be some time off.

Her speech Tuesday, devoted to such improvements, was excellent, like all her speeches. It reflected clearly, however, the sobering effect of a fat budget, a rising revenue and better times on a Socialist of the left wing. There were none of the old jests in it, none of the old word pictures which for years have been quite the most charming scenery available in these rather dismal premises.

As for the budget, she dismissed it with a wave of the hand—its surplus built on the misery of the people, its balance reflecting a complete lack of balance in our economy, and its revenues not due to the wisdom of the government but to its good luck and the whole thing a miserable farce.

If ever anyone had a chance to make capitalism work, said Mrs. Steeves, it was this government—a flattering estimate of the government's power—and it had failed, for capitalism was not working. To prove it, she launched into a masterly lecture on the social system as seen by a woman and a mother—the undernourishment of children, the high incidence of disease among those on relief, the decreasing stature and weight of poor children, the reproduction of the unfit while the fit could not afford to bear children.

QUIET MAN

A QUIET, SANE MAN is Mr. Johnson of Revelstoke, who seldom speaks, but sits back and listens much. He spoke briefly and to the point about the Big Bend Highway through his riding, which, he says, can be kept open all year and should be maintained by the federal government.

Having listened to Chief Forester Manning in the morning, he demanded of the government which he supports a new deal for our forests. They cannot be put on a permanent basis, he said, until their maintenance is a first charge on the revenues they produce. At present, of course, most of the forest revenues are used for other purposes.

HAPPY SOUL

HOWARD FORESTER wound up the day in his usual breezy fashion. He is one of our eternal optimists who loves the House, loves the government and loves the game of politics with a boyish innocence delightful to behold. There may be temporary difficulties, there may be some questions of finance and that kind of thing, but on the whole the world, at its worst, looks good to Mr. Forester and, with this government in office, it looks just about perfect.

Mr. Forester had come to the House loaded down with figures about his constituency of Vancouver and built them into a highly competent address on the municipal finance problem.

But in the end he sought comfort in that great white hope, the Rowell Commission's report. Out of it, thought Mr. Forester, would come a solution of our provincial troubles and aid for our municipalities.

It seems to escape general notice that if the Rowell Commission is going to give the provinces more revenue, and they are going to give more to the municipalities, the taxpayers are all going to pay more, and most of them in Canada live in municipalities.

Meanwhile, Mr. Forester's defence of the municipalities grew so vigorous that, in the opinion of Mr. Winch, an electrician, he blew the fuses of the Parliament Buildings out. Anyway, the House was plunged suddenly into darkness and the budget was lost altogether.

Motorcar History

THE recent death of Charles Duryea, who started building an automobile in 1891, recalls to the Chicago News the long-unsettled dispute over credit for the invention of the motor car. Three standard encyclopedias show little agreement in their listings of inventors who aided in the development of self-propelled vehicles, the grand total being some 57 names.

Nicholas Cugnot built a steam-propelled carriage in France in 1770. He was followed shortly by Oliver Evans in America and Richard Trevithick in England. As automobiles they had little success; as locomotives these experiments were much more productive. From time to time during a century other steam carriages were tried out on highways. The motor car was a little nearer after the work of Gottlieb Daimler and Karl Benz in Germany with the internal-combustion engine in 1885 and 1886. Narkus and Krebs were other claimants.

Charles Duryea, who was born on a farm near Canton, Ill., built a car in 1891 and ran it on a highway in 1892. One he built the following year is now in the U.S. National Museum, as is one built by Elworth Hayes of Kokomo, Ind., in 1894, which is said to be the first one that was practically successful. But there is along list of disputants—Ford, Olds, Winton, King, Maxwell, Apperson, Riker, Clarke, Stanley, Franklin, White and Schloemer, to say nothing of George B. Selden, to whom all automobile manufacturers at one time paid royalties because of his basic patents granted in 1895.

DISASTER FACING DEMOCRACIES

From Financial Post

Walter Lippman is pessimistic in his estimate of the consequences of the Munich peace. He stresses the fact that both Britain and France suffered there "a great defeat."

Taking Herr Hitler's word that the Sudeten land is the last territorial demand he has to make in Europe, Mr. Lippman suggests that the next critical issue will be around what is "politely called the colonial problem."

"I say 'politely called the colonial problem' because it will no more be a colonial problem than the Sudetens were a problem in self determination.

"It will be the problem of empire and the control of the seas, just as the Sudetens were the problem of military supremacy on the continent of Europe and the disruption of the French and British military system."

Mr. Lippman suggests the acid test for the two great democratic nations in meeting this challenge is whether or not the British people will adopt conscription and whether the French take drastic measures to put their capital and labor to work. These two countries, he feels, must be prepared to make promptly heroic sacrifices, subject themselves to discipline, overcome internal disunion and prepare themselves for "the crucial ordeal of their existence as great world powers."

On these questions, he believes, hangs the issue as to whether the Munich defeat is or is not to become an epoch-making disaster.

PATHETIC FALLACY

Leslie Nelson Jennings, in New York Sun

Now, when the woods begin to glow
Autumnally, one ought to know
That Nature's artistry is still
Attributable to Xanthophyll.
One should be thankful, if one can,
For so much stored Anthocyan
In elm and beech and maple, whose
Reactions one would hate to lose.
Science has spiked another myth
That we've been rather taken with.
It isn't frost that kindles flame,
But something with a longer name;
It isn't Winter's chilly hand
That lights these torches in the land,
But Chemistry, whose wonders are
So brilliantly spectacular.
Well, doubtless the inquiring mind
Will be much comforted to find
What turns the leaf to red and ~~gold~~
Is nothing magic to behold.
Poor Poet, in your Ivory Tower,
I'm not surprised you look so dour
In these, the melancholy days,
When earth is everywhere ablaze.
For Xanthophyll is pretty hard
On even the stoutest-hearted bard
These conflagrations all seem dim—
And oh, the difference to him!

It is up to the new generation to clean up the mess my generation has made.—Dr. Henry E. Riggs, president of the American Society of Civil Engineers.

VISITORS TO ENGLAND AND INCOME TAX

To the Editor:—In consequence of a legal decision there has been a complete change in the basis of liability to English income tax in the case of visitors.

It is fairly well known that a visit of more than 182 days in a financial year involves liability and in order to avoid this liability it has become the practice for funds to be remitted for living expenses in the year prior to that in which the visit is made.

The decision referred to above completely alters the position, and readers making arrangements for long leave in England or for return there on retirement, are advised most strongly to obtain reliable advice as to the present tax position.

The old methods of minimising liability are not only useless in most cases, but may now have the opposite effect to that intended.

WILFRED T. FRY.
13 Buckingham Palace Gardens, London, S.W. 1.

LONG CONFLICT

To the Editor:—Far from being a mere military struggle between two cat-and-dog-like nations is this Asiatic conflict. Otherwise the desertion of Canton and the fall of Wu-Han would spell the ultimate doom of the Chinese nation and a complete conquest for Japan. But being basically a gigantic conflict of idealism, crash of temperaments and struggle of the spirit, and although the military war seems approaching its capitulation with the fall of Hankow, the last bulwark of organized Chinese resistence, the conflict is but commencing.

This struggle of the two Asiatic peoples will be a long-drawn and strictly private affair wherein the two opposing mass of peoples must settle their differences with their own peculiar ways. The white man at this junction has been notably impotent. China like an old man worn out with age and sorrow has been throughout the conflict stretching forth his arms imploringly to the western powers for justice. Justice was not forthcoming. So the old man is being beaten to his last gasp of breath by a savage and robust youth.

LIN YU TUNG.

A RACE OF MORAL COWARDS

To the Editor:—There recently appeared a small paragraph relating to the trial and execution of alleged traitors by the Madrid junta. It is the usual policy of the Soviet butchers, who have respect neither for sex nor age, to put up a mock trial first.

It is difficult to understand how normal people should become so blinded by prejudice and steeped in such ignorance of plain facts as to continue to call this gang of foreign mercenaries "loyalists." Gen. Franco, in his reply to the papal nuncio appointed recently to the Burgos government, says:

"... Say to the Holy Father that it is not Spain, nor true Spaniards who in obedience to foreign orders, burn the churches of the Lord, martyrize His ministers and destroy implacably and with unheard-of fury, everything in our country that signified, at the same time that it manifested culture, an expression of Catholic faith."

There is one answer to this question of why such invincible ignorance exists. It is in the continued Communistic propaganda of lies that comes over the radio in the form of news, commentaries, readings.

If men in general had the moral courage to face the truth, there would be less strife and bitterness in our disputes. We have become a race of moral cowards. While there is a miserable pretence of atheism abroad, there is at the same time deep down in the hearts of such wretches a fear of the God who has said, and who has proved his words many times: "Vengeance is mine, I will repay."

LEO MARSTON.
St. Helens Apartments.

SUBVERSIVE ELEMENTS

To the Editor:—You report a meeting of the 20th Century Young Liberals Association, at which a motion was passed, sponsored by Peter G. Hartnell, urging that the campaign of subversive elements seeking to discredit the government and the forces of law and order in the province should be curbed. For once I heartily agree with Mr. Hartnell and his friends. It is all too painfully apparent that subversive elements in Britain in recent weeks have sabotaged the principles which Britishers have for generations held most dear—honor, integrity and valor unto death in defending Christian ideals.

My advice to fellow Canadians is to take out a policy of "Hell" insurance before the same subversive Fascist elements flare forth here and seal our fate as freemen.

GEOFFREY LE GALLAIS.
Robinsurst, Cranmore Road.

P.S.—It will be just too bad if the painting presented to Mr. Chamberlain by Herr Hitler turns out to be one of his fakes!

Spencer Foods

THURSDAY VALUES—CASH AND CARRY

MEATS—AS CUT IN CASE

Blue Brand Steer Beef

Round Steak Per lb. 13c | T-bone Steak Per lb. 16c | Sirloin Steak Per lb. 17c

Shoulder Steak, lb., 9¢; Flank Steaks, lb. 15¢
Oxford Sausage, lb., 7¢; Minced Steak, lb. 8¢
Rolled Pot Roasts, lb., 11¢; Stew Beef, 2 lbs. 18¢
Steak, Kidneys, lb., 10¢; Beef Hearts, lb. 8¢
Blade Roasts, lb., 9¢; Rolled Rib Roasts, lb. 14¢

Milk-fed Veal

Small Roasts Per lb. 13c | Veal Steaks Per lb. 14c | Boneless Roasts Per lb. 18c

Small, Firm, Grain-fed Pork

Steaks, meaty Per lb. 18c | Loin Chops Per lb. 23c | Pork Kidneys Per lb. 10c

Quality Local Mutton

Shoulders, lb., 9¢; Breasts, lb., 7¢; Chops, lb. 14¢

Ayrshire Sliced Bacon, lb. lots 21c | Picnic Shoulders unsmoked, lb. 11c | Mincemeat, Pride Per lb. 11c
Matured Cheese Lb. lots 25c | Shortening Jewel, lb. 8c | Silverleaf Lard Per lb. 11c
Cottage Rolls Smoked, lb. 22c | Grade A Eggs Medium, doz. 38c | Boiled Ham Sliced, ½ lb. 25c

SERVICE MEATS—DELIVERED

1,000 lbs. Little Pig Sausage, lb. 14c | Lamb Chops, Ribs, lb. 17c

STEAKS—Round, lb., 18¢; T-bone, lb., 20¢; Sirloin, lb., 23¢
LIVERS—Beef, lb., 15¢; Lamb, lb., 17¢; Calf, lb. 40¢
Loin Veal Steaks, lb., 23¢; Point Steaks, lb. 29¢
Minced Round Steak, lb., 16¢; Plate Beef, lb. 10¢

We Reserve the Right to Limit Quantities

DAVID SPENCER LIMITED

Better English

What is wrong with this sentence? "I wish I was with you."

2. What is the correct pronunciation of "quixotic"?

3. Which one of these words is misspelled? Microbe, mosquito, nat, flea.

4. What does the word "omnipotent" mean?

5. What is a word beginning with di that means "prudence"?

ANSWERS

1. Say, "I wish I were with you." 2. Pronounce kwiks-ot-ik, both i's as in it, o as in of, accent second syllable. 3. Gnat. 4. Unlimited in power. "God is omnipotent." 5. Discretion.

REVOLT

From St. Thomas Times-Journal

In Australia, plumbers have started a campaign to stop the jokes about them forgetting their tools. Yet Henry Ford has made a fortune due in a measure, at least, to publicity of jokes about his product. And the Scotch thrive on jokes.

The dictator must blood his hounds and show them sport or else be destroyed by them.—Winston Churchill replying to Hitler.

Parallel Thoughts

And it shall be, if the wicked be worthy to be beaten, that the judge shall cause him to be cast down, and to be beaten before his face, according to his fault, by certain number. — Deuteronomy 25:2.

The seeds of our punishment are sown at the same time we commit the sin.—Hesiod.

When it takes a bushel of wheat to buy two loaves of bread, it is obvious we have not solved the farm problem.—Senator Wheeler.

AFTER 40

. . . your kidneys tend to slow up. If these blood filters become inflamed, excess acid stays in the system. Needle pointed acid crystals lodge in joints and muscles setting up irritation and rheumatic pains. Take Gin Pills to stimulate kidneys and get prompt relief.

B.G. GIN PILLS FOR THE KIDNEYS

281

"Prove their merit through their use."

FREE!

Amazingly Interesting and Educational

Talking-Picture Show

Thursday, November 17, 8 p.m.

"THE SONG THE MAP SINGS"

From all Provinces in the Dominion come the raw materials . . . which the camera follows until the completed motor car comes off the assembly line.

• •

"MAKING OF SAFETY GLASS"

• •

"HARVEST OF THE YEARS"

The remarkable growth of the automobile industry . . . since its inception up to today's mammoth plants.

Showrooms of the

NATIONAL MOTOR CO. LTD.

819 YATES STREET

Sees Sales Tax If Ottawa Fails

But J. H. Forester Confident Cities Will Get Help

If the Rowell Commission does not produce help for the province so it can relieve municipalities of social service costs B.C. may have to resort to a token sales tax, J. Howard Forester, Liberal, Burrard, warned in the Legislature yesterday.

"Many of the states to the south have resorted to this tax," he said," and it would be fairer to collect these charges in this way than from property owners.

Mr. Forester said he always believed charges for schools, hospitals and relief should be paid out of income tax. Vancouver's costs for these services were $4,542,476 a year, or 31.64 per cent of its total budget.

The member said, however, he was confident B.C. would get a better deal from the Rowell Commission, either through a larger share of the income tax or an increased federal subsidy. Then it would not have to resort to a token tax.

"I feel sure our government will relieve the municipal burden when it has these matters adjusted," he said.

Mr. Forester gave the House a complete review of Vancouver's statistics, in course of which he said the city was laid out to accommodate 6,000,000 people if necessary.

He attacked the proposal of Harold Winch, C.C.F., Vancouver East, for an excess profits tax as stifling to industrial development, defended B.C. succession duties as the lowest in Canada except for Prince Edward Island, and concluded with a plea for resumption of work on the Lougheed Highway.

Parent-Teacher Groups to Meet

Day-long Session of Lower Island Bodies Saturday

Parent-teacher associations of lower Vancouver Island this Saturday will take part in an all-day rally in the Central Junior High School auditorium, which has been arranged by the Victoria and District Council of Parent-Teacher Associations.

Arrangements for the rally were completed last night at an executive meeting. Registration will be in the morning at 10 and will be followed by addresses on the technique of parent-teacher work. Luncheon will be served at 12.30, when a speaker will be heard, and at 2 there will be a musical program. The afternoon session will resume at 2.15.

Among the speakers will be: Dr. William G. Black, University of British Columbia; J. M. Thomas, president of the British Columbia Teachers' Federation; Mrs. N. Flynn of the Provincial Parent - Teacher Federation; Trustee Mrs. J. P. Leeming, president of the British Columbia Trustees' Association; Mrs. K. G. Kern, organizer of the Provincial Federation, and Miss Margaret J. Clay, Victoria City librarian.

Further information regarding the rally may be obtained from Trustee P. E. George, president of the Victoria and district council, phone E 4421, or J. T. Ross, E 9560.

Community Chest Donations

Additional donations to Community Chest are as follows:

Mr. and Mrs. R. J. Aitkin $12, Miss B. Alward $18, Dr. T. L. Murray Anderson $10, Anonymous $5, W. E. Beek $5, Anonymous $200, Gertrude Birney $5, W. S. Brown $5, Buckle & Munro Ltd. $10, Miss E. C. Cameron $10, Pro Patria branch Canadian Legion $200, Chinese Canadian Youth Forum $5, J. Christie $50, C. McD. Clark $5, Miss J. Madeline Clay $5, Rt. Rev. J. C. Cody $15, "D.B.P." $10, W. H. Dreaper $10, Miss Annie W. Eaton $10, Miss M. Hallam $5, Miss Mary Hamilton $10, Miss D. Ray $10, Miss N. Hewlings $10, Mrs. H. E. Hodson $10.

E. Lloyd-Young $5, Mrs. E. A. Lewis $5, Ken McAllister $5, H. C. V. McDowall $25, S. W. Mackintosh $5, Miss A. McLeod $10, J. M. Malcolm $5, Miss L. Maxwell $15, Miss L. Morash $5, Mrs. A. B. Morkill $20, T. W. L. Mutch $5, C. W. Nairn $5, J. A. Nesbitt $5, Justice and Mrs. O'Halloran $25, E. W. Paitson $20, Anonymous $50, W. Press $5, Jim Ramsay $5, Revolver Club $20, Miss J. C. Roberts $10, Mr. and Mrs. Harold Sandall $15, Miss B. H. Sargent $10, Rt. Rev. H. E. Sexton $50, R. L. Shaw $25, Miss C. E. Shields $10, F. B. Shore $5, A. W. Smith $5, Miss Esther F. Tervo $10, Miss I. A. Thomas $10, J. P. Torrance $3, Anonymous $25, A. M. Watson $5, B. Wilson & Co. $50, Wilson & Cabeldu $50.

SPENCER DAY

A DAY OF BIG VALUES, THURSDAY, NOVEMBER 17

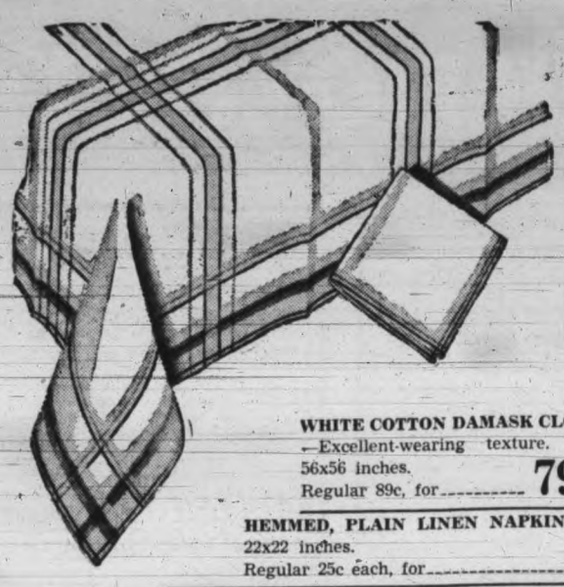

LINENS

SPENCER DAY SPECIALS

COLORED RAYON SETS—Cloth 36x36 inches and 4 napkins. A set **49c**
Cloth 50x50 inches and 6 napkins. A set **79c**

CHECKED COTTON BREAKFAST CLOTHS in blue and pink checks. Size 44x44 inches. Regular 29c, for **25c**

CHECKED RAYON BREAKFAST CLOTHS in a range of fancy checks. Sizes 50x50 inches Regular 50c, for **37c**

WHITE COTTON DAMASK CLOTH—Excellent-wearing texture. Size 56x56 inches. Regular 89c, for **79c**

PURE LINEN WHITE DAMASK SETS in rose, tulip and chrysanthemum patterns. Cloth size 66x84 inches and 4 napkins. Regular $6.50 **$4.98**

HEMMED, PLAIN LINEN NAPKINS — Size 22x22 inches. Regular 25c each, for **19c**

COLORED BORDERED DAMASK CLOTHS—45x45 inches. Regular 39c each, for **33c**

ECRU LACE TABLECLOTHS—Size 68x90 inches. Woven in a fine ecru mesh. Handsome centre patterns. Special Spencer Day, each **$1.49**

HAND-EMBROIDERED MADEIRA PILLOW CASES—Shown in many desirable patterns. A pair **79c**

—Linens, Main Floor

Sheets and Pillow Cases

Spencer Day Specials

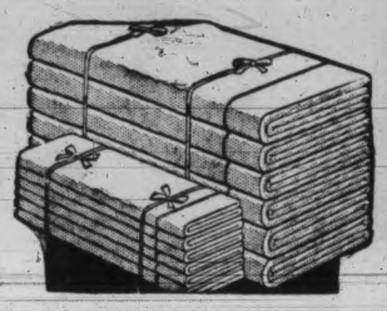

Bleached Cotton Sheets with plain hemmed ends. Good quality, but slightly substandard—nothing to interfere with wearing quality. Double-bed size, 80x90 inches. Limit two pairs to a customer. A pair **$2.98**

Bleached Pillow Cases — broken lines. Hemmed and hemstitched. A pair **47c**

Horrockses English Pillow Cases—noted for their wear-resisting texture. Hemmed, a pair, 63¢; hemstitched, a pair **73c**
An opportunity to buy for Christmas gifts.

—Staples, Main Floor

Comforters and Pillows

FEATHERDOWN COMFORTERS — Covered with floral cambrics with contrasting panels of plain silk. Each **$5.95**

WOOL-FILLED COMFORTERS with two-tone reversible silk coverings. Dainty, practical. Spencer Day, each **$4.95**

DOWN-FILLED BED PILLOWS — They are covered with plain mercerized tickings. Shades of rose, green, sulphur. Regular $5.00 value. Each **$3.69**

ALL-FEATHER PILLOWS—Covered with plain rose ticking. Each **63c**

—Staples, Main Floor

SPENCER DAY SALE OF BEDSPREADS

MERCERIZED BEDSPREADS in soft pastel colors, point patterns, single bed size, 70x90 inches. Each **$1.19**

BEDSPREADS of brocaded art silk on attractive colorings. Double-bed size, 80x90 inches. Each **$1.29**

COLORED KRINKLETTE BEDSPREADS that will wear well and are easy to launder. Double-bed size, 80x105 inches. Each **$1.59**

—Staples, Main Floor

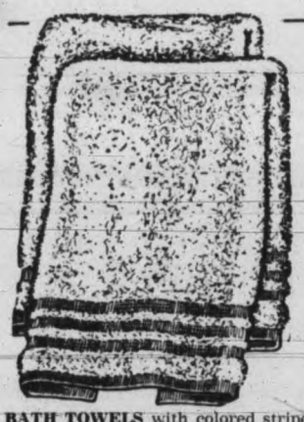

Spencer Day Sale of Towels

LARGE-SIZE ENGLISH WHITE BATH TOWELS with striped borders. Size 24x48 inches. Each **63c**

BATH TOWELS with colored stripes on a tan ground. Useful size. Substandards. Each **49c**

EXTRA LARGE BATH TOWELS—Odd lines. These have gay colored stripes on natural grounds. Each **49c**

PURE LINEN TEA TOWELS in colored checks. Each **21c**

WHITE TERRY TOWELS Fancy plaids and checks. Each **34c**

Two White Terry Towels with fancy border, or one Terry Towel in fancy design and one Face Cloth in a box for **49c**

Two Pure Linen Tea Towels and one Knitted Dish Cloth in gift box for **59c**

—Staples, Main Floor

Christmas Needs

GIFT DRESSINGS—Cards, Tags, Seals. Mixed packet of 175 pieces for **15c**

24 CHRISTMAS CARDS—Each design and sentiment different. Lovely Christmassy decorations. A very special value at **98c**

—Stationery, Lower Main Floor

NEEDLEWORK

AT SPENCER DAY PRICES

PILLOW SLIPS stamped on good quality cotton in a simple floral design. Finished with 3-inch hemstitched hem. A real bargain at, pair **89c**

SCARFS stamped in basket pattern on fancy colored repp. Yellow and rose. Each **39c**

TEACLOTHS—36 inches square. Stamped on linette in most attractive designs. Colors include rose, yellow and cream. Each **50c**

APRONS stamped flat on unbleached cotton. Good styles and designs. Each **29c**

—Needlework, First Floor

Specials From the Babywear

4 only, **INFANTS' PLAY PEN RUGS**—Finely woven in colorful picture designs. Regular price $7.50. Spencer Day **$5.00**

ALL-WOOL MATINEE COATS—Dainty and useful. In pink, blue and white **79c**

TRAVELERS' SAMPLES — Oddments of babywear greatly reduced for clearance. Prices from 25¢ to **$1.00**

—Babywear, First Floor

STATIONERY

In such pretty boxes, they make lovely Christmas gifts. The Notepaper and Envelopes are of good quality and come in various finishes—linen, kid, satin—and are tied with ribbons in colors to match the boxes. Special Spencer Day price **49c**

BULBS FOR CHRISTMAS GIFTS

A LIMITED NUMBER ONLY

These Bulbs are packed in short logs which are tied with red ribbon and trimmed with berries. Instructions for growing the Bulbs are given ..... **50c and 75c**

These logs were very popular last year and when this lot is sold cannot be repeated—so buy yours NOW!

—Stationery, Lower Main Floor

DAVID SPENCER LIMITED

Spencer's Paints, Enamels, Varnishes

SPENCER DAY SPECIALS

200 gallons House Paint for all exterior and interior decorating. Spencer Day, a gallon **$1.85**

100 quarts Outside Porch Paint for verandas and steps. Slate grey. A quart **95c**

100 QUARTS EACH OF 4-HOUR DRY—
Interior Full-gloss Enamel for furniture and woodwork
Interior Floor and Linoleum Enamel
Interior Clear Floor Varnish for floors, linoleum and woodwork
Interior Varnish Stain—colors, light oak, dark oak and walnut

A QUART 69¢

—Paints, Lower Main Floor

Spencer Day Bargains in the Chinaware

CUPS AND SAUCERS—English make. Good quality semi-porcelain; 3 patterns to choose from. Spencer Day ..... **6 for $1.00**

GLASSES for everyday use. Attractively etched. Six patterns ..... **6 for 25c**

CHRISTMAS PUDDING BOWLS—Sets of five. Specially priced for Spencer Day. Assorted sizes. A set **$1.00**

BUNGALOW SETS in a bright plaid pattern. Suitable for the breakfast nook. Full service for six people. A set **$2.29**

CAKE PLATES of Crown Ducal ware. These have raised border, centre white with bouquet of flowers. All on cream background. Spencer Day, each **49c**

—Chinaware, Lower Main Floor

25 Years Ago

NOVEMBER 17, 1913

(From the Times Files)

At "Breadalbane," the residence of the officiating minister, Rev. Dr. Campbell, on Saturday evening celebrated the marriage of Miss Elizabeth Manson of this city and Mr. Charles Wm. Keeper of London, Eng. The bride was gowned in a handsome traveling suit of navy blue serge, with hat to match, and was attended by her sister, Miss Mary Manson. George Collier Laing acted as best man. Mr. and Mrs. Keeper will live in Victoria.

Jack Ulritch, Victoria's famous "pinch" goal-getter, is working harder than ever to get a place on the team this year, and has announced that he will either make a place on the team or go back to the prairies.

A new way of advertising the resources, climate and habitable benefits of British Columbia has been devised and executed by H. T. Martin, the advertising manager of the Dominion Stock and Bond Corporation Ltd. of Vancouver, who is in Victoria on business.

That is it impossible for high-powered motor cars to keep within the limit of 10 miles per hour imposed by the Motor Act was urged in police court today by two motorists who were charged with speeding. Both the owners assured the court that it was not possible to keep within the limit, and that as a matter of fact nearly every car is driven at about 25 miles an hour when it gets into the outskirts of the city. The usual fine of $20 was imposed in each case.

Mangrove trees do not scatter seeds as do most trees. Such seeds would be swept away by water which covers the roots at high tide. The young plants are developed on the tree, instead, and then fall like spears into the mud below.

Polaris, the North Star, is becoming more truly the "pole star." Two hundred years from now it will be within one-quarter of a degree of the celestial pole.

C.C.F. Groups to Name Candidate

Choice of a C.C.F. candidate for the next Federal election in Victoria will be made within the next two and a half months, it was decided at a campaign conference of the party Monday night.

All C.C.F. clubs will be asked to nominate prospective candidates and balloting will be completed by the end of January.

A campaign committee was chosen and a constituency coordinator selected to start organization. The first meeting of the campaign committee was set for next Monday night.

New officers of the Victoria district council were announced as follows: President, S. F. Newell; vice-president, Mrs. A. Ray; executive secretary and delegate to the provincial council, Nigel Morgan; assistant secretary, Miss Doris Cornett; treasurer, F. Elsmore.

A great deal of study was needed to work out the present day calendar, yet it is not regarded as fully satisfactory.

Natives of the tropics use the juice of a fruit (the tropical papaya) to tenderize their meats, since meat cannot be hung because of spoilage.

CHEST COLDS

relieved overnight—without a stain. A little in each nostril every morning prevents colds.

BUCKLEY'S STAINLESS WHITE RUB

SPENC

THURSDAY,

Another Great

SPECIAL OFFER ON ALL

Millinery Models

1/3 Off

Here is the opportunity to possess the Hat you have been desiring at a cost of 1/3 LESS the original price.

SPENCER DAY OFFERING ONLY

—Millinery, First Floor

60 PAIRS ONLY **KNITTED GLOVES**

Regular a Pair 98c, SPENCER DAY **69c**

Fine quality Mercerized Knit Gloves, shown in sport shades, plain or combination color effects; washable.

—Gloves, Main Floor

Fleece-lined **CHAMOISETTE GLOVES** With Fur-trimmed Cuffs, a Pair **59c**

Grey, brown and black.

—Gloves, Main Floor

FOR WOMEN AND MISSES

EXTRA SPECIAL

Hudson Seal Head Coats $34.75

SPENCER DAY, EACH

FUR COATS that cannot be excelled for sturdiness, and will withstand all weathers and hard wear. Shown in

FITTED MODELS AND POPULAR BOXED TYPE

Sizes 14 to 42

Satin Lining Guaranteed for One Year

—Mantles, First Floor

PULLOVERS and BLOUSES

Regular Price $2.98, to Clear Spencer Day at **$1.00**

ALL-WOOL PULLOVERS and **BLOUSES** of spun silk, figured crepe and satin. All with short sleeves. Smart styles! Sizes 16 to 20.

NO EXCHANGES, PLEASE

—Blouses and Sweaters, First Floor

BETTER QUALITY

COTTON DRESSES

in smart colors and patterns. Values to $2.95. Clearing Spencer Day at **$1.98**

—Whitewear, First Floor

ARTIST SMOCKS

Special SPENCER DAY at .. **$1.59**

DIRNDL and **STRAIGHT STYLES** in pretty prints and a few plain shades. A Smock is one of the handiest garments you can possess. Get one at this low price. Sizes 14 to 20.

—Whitewear, First Floor

WOMEN'S

Flannelette Pyjamas

Specially Priced at **98c**

Warm Pyjamas in plain colors, made with long and short sleeves and with "V" or high necklines. Small, medium and large sizes.

—Whitewear, First Floor

A LARGE PURCHASE OF **ASSORTED WOOLS** **10c**

Direct From the Mills. Spencer Day Special, a Ball .....

These Wools are shown in a wide variety of colors. Suitable for many purposes, ideal for making small gifts. Here is a wonderful value.

NO PHONE ORDERS OR EXCHANGES

—Wools, First Floor

CHILDREN'S ALL-WOOL

Golf Hose

Regularly Priced at 49c, 59c and 69c a Pair

SPECIAL SPENCER DAY, a Pair **29c**

Light and Heavy-weight Hose in ribbed style, with smart turndown cuffs. In shades of grey, brown, blue and fawn, and sizes 6 to 8.

NO EXCHANGES OR PHONE ORDERS

CHILDREN'S THREE-QUARTER WOOL HOSE Regularly 49c a Pair, Special Tomorrow at **19c**

Good-looking, flat knit style Socks with plain turndown cuffs. Shades of white, fawn, brown, blue, grey and black and sizes 5 to 7½.

NO EXCHANGES OR PHONE ORDERS

—Children's Hosiery, Main Floor

LOVELY LACE

Regularly 79c a Yard. A Yard **29c**

COTTON LACE, 36 inches wide, in small patterns suitable for blouses and dresses.

—Laces, Main Floor

SILK LACES

Values to $3.50 a Yard, for **$1.79**

Beautiful Silk Lace Flouncing, suitable for afternoon and evening dresses.

—Laces, Main Floor

YARDAGE GOODS AT SPECIAL PRICES

UNBLEACHED CANTON FLANNEL, suitable for diapers. Standard width. A yard **11c**

FLANNELETTES in floral designs on white and colored grounds. Suitable to make up Christmas gifts; 36 inches wide. A yard **23c**

—Staples, Main Floor

CHILDREN'S WEAR SPENCER DAY VALUES

GIRL'S NEW DIRNDL STRAP SKIRTS in fancy tweeds or tartans. Deep dirndl waistband with straps over the shoulders. Red, green, blue and brown.

Sizes 8 to 10 years ..... **$1.98** | Sizes 12 to 16 years **$2.98**

GIRLS' TAFFFETA DRESSES with flared skirts, tie sash and smart necklines. Colors are navy, green, blue, wine and rust. Sizes 8 to 14 years **$2.98**

GIRLS' ALL-WOOL PULLOVER SWEATERS with long sleeves collar or crew neck. Plain and fancy knit. Red, blue, green, navy and brown. Sizes 2 to 14 years **$1.00**

—Children's Wear, First Floor

BOW-BACK WHITEWOOD CHAIRS EACH .. 99c

Well-made Chairs with turned legs and 5-ply seats. Can easily be finished and made very attractive.

TABLE LAMPS—An assortment with various colored bases—each complete with suitable parchment shade. Regular, each, $2.80, for **$1.90**

—Furniture, Second Floor

Sale of Women's

Arch-type Shoes

A Pair $3.95

Fine Shoes That Sell Regularly at $5.00 to $6.00 OXFORDS and STRAP SHOES of two well-known makes . . . **INVICTUS ARCH WEDGE** and **GRACIA ORTHOPEDIC**. There are several styles in each make, and practically all sizes are included. Brown and black kid.

—Shoes, First Floor

A TIMELY SALE OF 100 PAIRS OF

EVENING SHOES

Regularly $6.00 and $8.00 SPENCER DAY **$3.95**

Sandals, pumps and novelty patterns . . . silver, black and white crepe, black trimmed with silver and other pretty combinations.

FASHION RIGHT—QUALITY SHOES

—Shoes, First Floor

SPENCER DAY SALE OF SILKS

JACQUARD CREPES—A fine quality uncrushable silk in a pure dye; shades black, navy and brown. Regular, a yard, $1.59. Spencer Day, a yard **$1.19**

FIGURED CREPES AND TAFFETAS—A clearing line of these fine fabrics. Shown in smart designs and colorings. Very reliable. Regular price a yard 98c. Spencer Day, a yard **49c**

PLAIN AND FANCY SHEER FABRICS—Plain and Printed Ninons in pale delicate shades; fast colors and washable. Regular a yard $1.19, Spencer Day **59c**

PLAIN AND BROCADED RAYONS—26 inches wide. A large range of beautiful shades in brocades, much used for fancy work and cushion covers. On sale Spencer Day, a yard **18c**

WHITE SILK CREPE DE CHINE — Silk Crepe de Chine that launders perfectly and wears well. Ideal for blouses and fine underwear; 36 inches wide. Regular a yard $1.00, for **79c**

DRESS CREPES—One of the season's newest weaves, and a range of the most wanted shades, including black, teal, grape, navy, forest green, brown and wine; 38 inches wide. Regular a yard $1.49, for **98c**

—Silks, Main Floor

12 ONLY TRILITE LAMPS $9.90

Special Spencer Day .....

Well-constructed Trilite Lamps with assortment of attractive bases, complete with appropriate silk shades.

—Furniture, Second Floor

RADIO SPECIAL SPENCER DAY

MARCONI 7-tube Long and Short-wave Console. Reg. price ... $129.50
Trade-in balance on old radio 50.00

Balance **$79.50**

EASY TERMS

—Radio, Second Floor

A SPECIAL SPENCER DAY OFFERING OF

Foundation Garments $1.98

At the Extremely Low Price of .....

INNER-BELT CORSELETTES of peach brocade with uplift bust of the same material, and with well-boned inner belt.

SATIN STRIPED COTTON CORSELETTES with shaped bust of same material. Peach color. A well-boned model with long hip and side hook fastening.

SIDE-HOOK SATIN GIRDLES—14 inches long, with sections of strong elastic in sides and with boning in front and back. A remarkable value.

Also an odd lot of Corselettes—evening models and well-boned garments—ALL GREATLY REDUCED.

—Corsets, First Floor

WOMEN'S AND MISSES'

KNITTED PYJAMAS

Regularly $1.98, Reduced for Spencer Day to **$1.49**

Really comfortable, modern sleeping garments. Warm yet dainty. Made with long and short sleeves . . . roomy trousers with tight cuff at ankle. Shown in maize and tearose.

SMALL, MEDIUM AND LARGE SIZES

ALL-WOOL "SNUGGIES"

Exceptional Value, Garment .. **89c**

VESTS and **PANTIES** in the sleek-fitting "snuggie" type. Ideal for colder days. Shown in white and pink.

SMALL, MEDIUM AND LARGE SIZES

—Underwear, First Floor

Wool Fabrics

TWO BIG VALUES SPENCER DAY

54-INCH FANCY TWEEDS AND KNOB-CHECK EFFECTS, mostly light colorings. Suitable for coats, dressing gowns, etc. Also a bolt of superfine Black Serge. **LIMITED QUANTITY.**

Regular a Yard $2.75 to $3.50. SPENCER DAY **$1.95**

54-INCH FIGURED HOMESPUN WEAVE—A sturdy flecked wool fabric for coats. Rust, bright green and blue only.

Regular a Yard $1.95. SPENCER DAY **$1.29**

—Dress Goods, Main Floor

SPENCER DAY IN THE BOOK DEPARTMENT

BOOKS OF STORIES FOR BOYS AND GIRLS, Each **50c**

"Adventure Books for Boys or Girls"
"The Girls' Favorite Book"
"The Favorite Book for Little Folks"
"The Boys' Story Bumper"
"The Girls' Story Bumper"
"Schoolgirl Stories"
"Storyland for Boys or Girls"

These Books are ideal for boys and girls of school age—8 to 12. Full of good short stories, color frontpiece and black-and-white illustrations.

NOVELS SELLING FOR THE FIRST TIME AT REPRINT PRICE 90c

"Old Heart Goes on a Journey," Hans Fallada.
"Stubbs at Fifty," Gray Pocock.
"Sally Lunn," Leo Walmsbery.
"A Prayer for My Son," Hugh Walpole.
"The Stone Field," Martha Ostenso.
"Black Light," Baillie Reynolds.
"Recapture of the Moon," W. B. Maxwell.
"Laughter in the West," L. S. G. Strong.
"The Ring Is Closed," Knit Humsun.
"The Yellow Circle," Pearl Foley.

—Books, Lower Main Floor

ER DAY

NOVEMBER 17

Bargain Event

Men's Cashmere Scarfs

Regular $2.50 Values for **$1.50**

An opportunity to get a fine gift Scarf at a low price. Reefer Squares and Scarfs. An assortment of choice colors and fancy designs.

—Men's Furnishings Main Floor

SALE OF MEN'S

FUR FELT HATS

$5.00, $6.00 and $7.50 Values. SPENCER DAY, Each **$3.95**

Better-grade Hats by Christy's, London, England. Fedora and snap-brim styles A range of shades.

MEN'S FUR FELT HATS, Values $2.95 and $3.85, for **$2.00**

This group of Hats are shown in several styles and shades. Lined and unlined A Spencer Day snap.

—Hats, Main Floor

SILK BEDSPREADS — Plain tailored, with frilled sides. Popular colorings. Double bed size; $5.00 value for **$3.29**

—Staples, Main Floor

LACE CURTAINS

SPENCER DAY, a Pair **89c**

Curtains 2¼ yards long and 30 inches wide. Tuscan type; ecru shade.

—Draperies, Second Floor

SHADOW CLOTH

SPECIAL, a Yard **25c**

150 yards English Warp Printed Shadow Cloth, fully reversible. Four patterns to choose from.

—Draperies, Second Floor

WHITE PURE WOOL BLANKETS

Prices Much Below the Present Market Value

Size 60x80. Each ..... **$3.69** | Size 70x90. Each **$4.69**

GREY WOOL BLANKETS—Serviceable; for general use. Size 60x80 inches. A pair **$3.98**

LIMIT 2 PAIRS TO A CUSTOMER

—Staples, Main Floor

WHITE FLANNEL SHEETS—Extra long, whipped singly. Colored borders. Size 70x90; substandards. A pair **$2.19**

LIMIT 2 PAIRS TO A CUSTOMER

—Staples, Main Floor

ENGLEX "FEATHERDOWN" COMFORTERS—Finest silk covers with fancy ruched centres. All colors. Buy now for that Christmas gift. Spencer Day special **$9.49**

—Staples, Main Floor

RUFFLED MARQUISETTE CURTAINS

Spencer Day, pair, **59c**

1 YARD LONG

Curtains of a better quality marquisette. Some of them 42 inches wide. Many colors to select from.

MANUFACTURER'S CLEARANCE—All Outstanding Values at This Price

—Draperies, Second Floor

200 YARDS OF BAROLEUM

Regular, a Square Yard, 49c **39c**

Baroleum is a soft, felt-base floorcloth with enamel finish. Neat designs. A special value.

—Linoleum, Second Floor

Fine Quality Homespun Drapery Fabrics

50 Inches Wide. SPENCER DAY, a Yard **79c**

A special purchase of finer quality homespun fabrics, smart plaid designs. Colors include blue, green, rust, mulberry and yellow. Outstanding value.

—Draperies, Second Floor

50 AXMINSTER MATS, Each **$2.25**

Axminster Mats, 27x51 inches. Hit-and-miss designs, with band border.

—Carpets, Second Floor

IMITATION ORIENTAL RUGS— Size 27x54 Inches; 24 Only. Each **$2.95**

Copies of Oriental Rugs. Not only copy designs, but are replicas in colors and pile. Made of jute.

—Carpets, Second Floor

60 MEN'S SLEEVELESS VESTS

Regular $1.50 Values, for **$1.00**

These Sleeveless Vests are of all-wool imported Wolsey brand. Shown in colored fancy patterns.

—Men's Furnishings, Main Floor

DAVID SPENCER LIMITED

SPENCER DAY SPECIALS IN THE BOYS' STORE

BARREL SWEATERS—The new style Sweater for boys. These are attractively patterned with fancy stripes. Sizes 26 to 32. Spencer Day, each **75c**

BOYS' PURE WOOL SWEATERS—V-neck, pullover style, fastened with three-quarter zipper. Brushed wools—very serviceable and warm. Broken sizes, 26 to 34. Regular, each, $2.95. Spencer Day **$1.25**

COMBINATIONS—Medium weight cream rib, short sleeves and short legs. Sizes 24 to 34. A suit **50c**

FLANNELETTE PYJAMAS in smart two-piece style. Striped patterns. Sizes 24 to 34 ..... **75c**

WINDBREAKERS for boys and youths. These are made of plain mackinaw cloth with contrasting, plain-shade sleeves. Full zipper fastened. Size 26 to 36. Each **$2.95**

SHOWER-PROOF WINDBREAKERS of heavy moleskin cloth and warmly lined. Roomy cut—button style. Tan shade only. Sizes 26 to 36. Each **$2.95**

LEATHERETTE HELMETS for boys, tan and brown—well lined. Sizes 6½ to 7. Each **25c**

BOYS' GOLF HOSE—With lastex tops. Grey and brown mixtures. Sizes 7 to 10 ..... 3 pairs **$1.00**

—Boys' Store, Arcade Bldg., Government St.

MEN'S FLANNELETTE PYJAMAS

Regular $1.79 Values. On Sale for $1.55; ..... 2 Suits **$3.00**

Fine grade Flannelette Pyjamas, and made with lapel collar, kite front and pocket in coat. Colored stripe patterns. All sizes.

FLANNELETTE NIGHTSHIRTS—Also fine grade of flannelette. They have collar and pocket. Stripe patterns and colors. All sizes. Each, $1.59; ..... 2 for **$3.00**

—Men's Furnishings, Main Floor

TOILETRIES

SPENCER DAY SPECIALS

MANICURE SETS

A great variety of specially imported sets. Useful for prizes or gifts, to clear at ..... HALF PRICE

MALT EXTRACT with finest Cod Liver Oil; 2-lb. jars at, each **65c**

WHIRLING SPRAY SYRINGES —50 only; $1.50 value at, each **95c**

MARGERISON'S ENGLISH BATH CUBES and **SETS**— Lavender and Blue Danube. Values to $1.00, your choice for **39c**

—Main Floor

SPENCER DAY SPECIALS IN THE HARDWARE

4-STRING BROOMS, each **29c**

CEILING RACKS, complete with pulleys, rope and hooks **69c**

CLOTHES DRIERS, accordion type **$1.38**

GALVANIZED UTILITY WASH-TUBS, with bale handles **43c**

FOOD CHOPPERS, heavily tinned **98c**

BLUE 4-PIECE CANNISTER SETS, large size. A set **99c**

5-QT. ALUMINUM COVERED SAUCEPANS, each **73c**

7-QT. ALUMINUM PRESERVING KETTLES, each **73c**

1-QT. ALUMINUM MEASURING SAUCEPANS, each **23c**

FELT WEATHERSTRIP, 12-ft. rolls, each **9c**

UPRIGHT TOASTERS, with cord attached **$1.39**

—Hardware, Lower Main Floor

Men's Overcoats

OF ENGLISH MELTON CLOTH

Blue, Grey and Brown

Coats Made to Sell at $20.00 and $22.50 Spencer Day Special

$17.50

This Is a Special Spencer Day Offering Worth Your Prompt Attention

THE COATS are of fine-grade wool melton. Light on your back, but warm enough for the coldest coast weather. Double-breasted models with plain and belted backs; also English raglans and slip-ons. Smart in appearance and decidedly dressy. A Spencer Day snap.

—Men's Clothing, Main Floor

30 ONLY, MEN'S

RUBBERIZED RAINCOATS

Regular Value $7.95. SPENCER DAY Price **$5.95**

COATS That Are Dependable and Waterproof — "BALMACCAN" and BELTERS

Two Patterns and Colors—Fawn Overcheck and Grey Mixed Tweed

SERVICEABLE COATS FOR THE COAST CLIMATE

—Men's Clothing, Main Floor

SPENCER-DAY SALE OF 1,090 PAIRS OF MEN'S IMPORTED SOCKS

120 PAIRS OF IMPORTED FINE ALL-WOOL SOCKS—Grey and heather shades. All sizes. A pair, 39¢; ..... 2 pairs **75c**

250 PAIRS OF ALL-WOOL FINGERING SOCKS — "Wolsey" brand; assorted shades. Each pair with card of mending wool. All sizes. A pair, 55¢; ..... 2 pairs **$1.00**

720 PAIRS OF IMPORTED ALL-WOOL FANCY DRESS SOCKS

Broken lines in the better values. These are direct from England. A choice range of colorings and fancy patterns. All sizes. A pair **65c**

2 pairs $1.25

—Men's Furnishings, Main Floor

100 MEN'S BROADCLOTH SHIRTS

$1.65 and $2.00 Values. To Clear, for **$1.00**

The Shirts are made in neat-fitting styles from a good-grade broadcloth. Patterned with fancy stripes. Broken lines of Britt and Tooke regular stock. All sizes. An opportunity to get a fine dressy Shirt at a really low price.

—Men's Furnishings, Main Floor

SPENCER DAY SALE OF

MEN'S SHOES $3.95

A PAIR **$3.95**

IN THE MEN'S SHOP

SEVENTY-FIVE PAIRS OF MEN'S OXFORD SHOES—Taken from our regular $5.00 stock Fast numbers—that have become broken in sizes.

Smart Tan and Black Oxfords—Wing Tips and Plain Styles

Included with this group are 15 pairs of **ALBIONS**. A discontinued line of black and tan Oxfords.

—Men's Shoe Shop, Arcade Bldg., Government St.

MEN'S RUBBER BOOTS LUMBERMEN'S 6-EYELET BOOTS HALF WELLINGTON BOOTS

SPENCER DAY, a Pair **$1.45**

Real, sure-footed footwear for the woods and big service boots for all outdoor wear.

—Lower Main Floor

612-16 Fort St. **KIRKHAM'S** PHONES Groceries - G 8131 Meats - - G 8135 Fruit - - E 8031
Daily Delivery Esquimalt, View Royal, Colquitz, Royal Oak, Cedar Hill and Inside Points.
Reliable Foods Fair Prices — Honest Weights and Descriptions

Follow the Ayer Way to Beauty

Dryness—tired lines—a dull skin-tone—all yield quickly to Harriet Hubbard Ayer preparations. They act upon the skin in nature's own common-sense way. Pure, scientifically compounded, they quickly bring to your skin just what it needs to keep it smooth, fine-pored, aglow with youth.

Clear and Refine with BEAUTIFYING FACE CREAM 1.10; 2.15; 5.70

Cleanse with LUXURIA 1.10; 2.55; 3.75

Lubricate with SKIN & TISSUE CREAM 1.10; 2.15; 5.70

MISS OLIVE NEWTON, beauty expert from **HARRIET HUBBARD AYER**, will be in our store at Yates and Douglas Streets until Saturday of this week. She will be glad to advise you about the proper care of your own skin and the correct make-up for you.

Vancouver Drug Co. Ltd.
YATES AT DOUGLAS 2 Stores DOUGLAS FORT AT

Bolivia a Land of Extraordinary Contrasts

Mrs. Madge McBeth Entertains Club With Racy Address

Bolivia was vividly pictured as georgeously picturesque and delightfully unspoiled, a land of amazing contrasts, with superlative beauty side by side with unbelievable squalor, in the entertaining and informative address given by Mrs. Madge McBeth of Ottawa before about 500 members of the Women's Canadian Club yesterday afternoon. The talk was illustrated with a number of colored slides.

"100 FEET FROM HEAVEN"

The South American republic was described by Mrs. McBeth as one of the highest inhabited countries of the world, where the people live "100 feet from heaven," or, in other words, at an average altitude of 10,000 feet above sea level. Superlatives are inevitable in describing Bolivia, noted the speaker, as she recalled that it is "a country of many 'ists'"—one of the highest inhabited countries in the world, possessing the largest borax lake, the greatest tin and bismuth products in the world, the highest 18-hole golf course, and where the Andes attain their greatest breadth.

Archeologists find it intensely interesting, one part of the country bearing evidences of two complete civilizations which antedate the Inca dynasty. Its history has also been colorful and romantic, and over 100 presidents, each of whom were ostensibly elected for four-year terms, ruled its destinies in 100 years.

BOTH SIDES WON

Mrs. McBeth recalled that Bolivia and Paraguay fought for five years over Chaco, a strip of land on which the Doukhobors settled when they left Canada, and at the end of that time both considered they had won—a most satisfactory conclusion to hostilities, the speaker observed with a smile.

A breezy description was given of the journey over the Andes from Peru, a railway which represents an amazing engineering feat, an ascent of 15,000 feet in the first stage of the journey. She also spoke of the crossing of Lake Titicaca, on whose barren shores was a Canadian Baptist Mission, to La Paz, one of the two capitals of Bolivia.

PRIMITIVE METHODS

The charm of La Paz lay in its people, their strange costumes and customs. "In that city of 200,000 people you have to go to the post office to mail or collect letters, as there are no branch post offices or mail boxes and no letter carriers." Llamas are the chief beasts of burden and method of transportation.

In its thin, rarified air water takes twice as long to boil and rooms take twice as long and require twice as much fuel to heat, she said. For the same reason, wounds or sores require twice as long to heal, and, as Bolivia is infested with voracious insects of every description, sickness is virulent.

Mrs. Harold L. Campbell, the president, thanked Mrs. McBeth for her delightful travelogue, and presented her with a copy of the club's book, "Pioneer Women of British Columbia." Thanks were also tendered to Mr. A. S. Huxtable, who operated the lantern.

Miss Sheila Conway sang with much charm "Down the Vale" and "Annie Laurie," accompanied by Mrs. C. C. Warn.

Mrs. Macbeth was the guest speaker at the Duncan Women's Canadian Club meeting on Monday, when she gave her lecture on "Bolivian Highlights." Mrs. D. A. Girvin proposed the vote of thanks. Mrs. Cyril Pitt, president, was in the chair and there was a very good attendance.

A healthy person has about a teaspoonful of sugar in his blood.

—Photo by Campbell Studio.

Mr. and Mrs. Leonard W. Adcock, the former Miss Sylvia Grace Brown, who were married at St. Barnabas Church recently.

SOCIAL and PERSONAL

Mrs. E. W. Hamber entertained at a luncheon party today at Government House, when her guests included the wives of the cabinet ministers and private members of the Legislature. Thirty-five guests were entertained, covers being laid at a table centred with an artistic arrangement of pale pink Enchantress carnations, and deeper pink antirrhinums and maidenhair fern, with tall green tapers in silver candelabra.

Mrs. I. MacAskill, Helmcken Road, is spending a week in Vancouver with friends.

Flight-Lieutenant S. G. Cowan, R.C.A.F., who has been visiting relatives here for a week, left on Saturday for Halifax, N.S., where he is stationed.

Mr. and Mrs. John St. Clair Harvey, who have been visiting in Victoria and Vancouver, will leave tomorow for the east, en route for their home in Clifton, Bristol, England.

Lieut.-Commander A. M. Hope of H.M.C.S. St. Laurent, and Mrs. Hope have taken up their residence at the Old Charming Inn, Beach Drive, for the winter months.

The Liberal Women's Forum will hold a tea at the headquarters, Broughton Street, on Friday afternoon in honor of the wives of the members of the Legislature. An attractive program is being arranged and a large gathering is expected.

Mrs. Macgregor Macintosh came over from Ganges yesterday to attend Mrs. R. L. Maitland's tea at the Empress Hotel and Mrs. Hamber's luncheon at Government House today and she will return to her home on Salt Spring Island this evening.

Mr. and Mrs. Albert E. Dunnett, formerly Miss Helen Canning Murray, daughter of Mr. and Mrs. W. N. Murray, Vancouver, whose wedding took place in Vancouver on November 15 are visiting Mr. Dunnett's parents, Mr. and Mrs. A. P. Dunnett, Blanshard Street.

Mrs. Douglas Giffin of Vancouver, who came over to Victoria to attend the Hicks-Herrin wedding on Saturday last is staying with her son-in-law and daughter, Rev. J. P. Hicks and Mrs. Hicks, Drake Street, Esquimalt, and will return on Friday to her home on the mainland.

Mrs. Reed Paige Clark, wife of the U.S. consul, went over to Vancouver to speak at last night's meeting of the Comite France-Canada and during her stay in the mainland city was the guest of Mrs. Arthur Nation. Yesterday afternoon Mrs. Frank Wilgress entertained at the tea hour in honor of the Victoria visitor.

Mr. and Mrs. Ingram Andrew McGavin, the former Miss Amy Christine Macdonald, were presented yesterday with a handsome engraved silver tray, the wedding gift of the members of the City Council. Mr. McGavin is the son of Mayor and Mrs. Andrew McGavin, and Aldermen John Worthington and W. H. Davies made the presentation at the home of the young couple on Quadra Street.

The engagement is announced of Yvonne Lillian, only daughter of Mrs. Jean LeTous of Victoria and the late Mr. LeTous, to Mr. William Reid, eldest son of Mr. and Mrs. J. C. Millar, West 71st Avenue, Vancouver. The wedding will take place in Marpole United Church, Wednesday, November 23, at 8 p.m.

Mr. and Mrs. E. R. Price, Neil Street, entertained at a dance on Friday evening at McMorran's Pavilion, in celebration of the 21st birthday of their son Raymond, who has just returned from service with the Royal Canadian navy in the Mediterranean. A popular orchestra supplied the music, and there were novelty dances during the evening. A sit-down supper was served during which Mr. Ross Payne, an old school friend of the guest of honor, read an address of welcome, and on behalf of Raymond's old school class of Cedar Hill School, presented him with a gold signet ring and a giant "key," which, they hoped, would open the door to future happiness. Mrs. Price was presented with a beautiful bouquet of chrysanthemums by little Dorothy Archer.

Mrs. Madge McBeth, speaker, together with Miss Sheila Conway and Mrs. C. C. Warn, who provided the musical part of the program, were guests of honor when the Women's Canadian Club executive held its tea at the Empress Hotel yesterday afternoon, following the meeting. Mrs. J. W. Hudson and Mrs. W. Hartness presided at the flower-centred table. Others present included Mrs. H. L. Campbell, Mrs. James Adam, Mrs. T. H. Johns, Mrs. P. E. Taylor, Mrs. T. A. Johnston, Mrs. Duncan McBride, Mrs. J. B. Munro, Mrs. W. C. Fyfe, Mrs. G. Lovitt, Mrs. W. D. Brown, Mrs. L. K. Poyntz, Mrs. S. C. Ells (Ottawa), Mrs. E. MacKenzie-Grieve, Mrs. H. B. Nash, Mrs. C. C. Raven, Mrs. J. G. Miller (Regina), Mrs. W. H. Yardley, Mrs. W. E. Harper, Mrs. H. J. Pendray, Mrs. J. S. Plaskett, Mrs. H. P. Hodges, Mrs. W. L. Clay, Mrs. J. W. L. McLean, Mrs. R. J. Robertson, Mrs. L. Marks, Mrs. R. W. Hannington, Miss A. B. Neilson and Miss M Clay.

Miss Evelyn Morrison and Miss Dorothy Ashman entertained the members of their bridge club last night at the home of Miss Morrison, Bowker Avenue. After the usual evening of bridge, Miss Jean Drysdale, a bride-elect of this month, received a surprise presentation from the other members of a handsome walnut occasional table tied with a pink satin ribbon. A card attached to the gift bore the signatures of those present who were girls who had formed the club while they were still in high school and who have been meeting regularly for bridge ever since. A buffet supper was served from a table centred with a white porcelain bowl containing yellow chrysanthemums, lighted by green candles in similar holders. Those present were Mrs. R. Colby, Mrs. H. Ward, Mrs. L. Holmes, Misses Jean Drysdale, Nina Ferguson, Margaret Hemmingsen, Louise Ormond, Margaret Horne, Olivine Ormond and Audrey Bland.

There are approximately 1,100 rooms in the Vatican at Rome.

Weddings

OLMSTEAD—BROOCKE

A pretty wedding was solemnized on Saturday evening at the Shawnigan Lake home of the bride's parents, when Loraine Marie, only daughter of Mr. and Mrs. W. B. Broocke, and Mr. Lawrence Wilson Olmstead, eldest son of Mr. and Mrs. K. Olmstead of Redonda Bay, were united in marriage by Rev. G. R. B. Kinney.

The house had been effectively decorated for the occasion with autumn flowers and leaves. The bride, who entered the room with her father, was charming in a full length gown of ecru lace over peach, and carried a bouquet of Talisman rosebuds. Talisman rosebuds also formed the corsages worn by the mothers of the bride and groom.

Immediately following the ceremony a buffet supper was served, when the wedding cake was cut by the bride.

For traveling the bride wore a dress and coat of rust with rust and brown accessories. After a honeymoon spent at Seattle, Vancouver and Chilliwack, the happy couple will make their home at Redonda Bay.

Out-of-town guests included Mr. and Mrs. G. Olmstead, Redonda Bay; Mr. and Mrs. C. G. Draper, Port Alice; Mrs. E. Johnson, Ladysmith; Mr. and Mrs. Jack Dobson, Duncan; Mr. and Mrs. T. Bone and Miss Mary Bone, Duncan, and Miss Christine McKenzie, Duncan.

HEWLETT—BAISS

At St. Peter's Church, Quamichan, yesterday at 1 o'clock, Rev. T. M. Hughes officiated at a pretty wedding when Diana Josephine Anne, daughter of Mr. and Mrs. Geoffrey G. Baiss, became the bride of Gerald Marriage Hewlett, second son of Mr. and Mrs. Gerald Hewlett, Cherry Point. The church was beautifully decorated for the occasion with chrysanthemums and autumn leaves by Mrs. D. Hewlett, Mrs. C. H. Hopkins and Mrs. F. G. Aldersey. The service was choral, with Mr. B. W. Clements at the organ. Mr. R. E. Baiss, brother of the bride, acted as best man, and Messrs. David Hewlett, A. M. Hodgins and F. Price were ushers.

The bride, who entered the church on the arm of her father, by whom she was given in marriage, made a lovely picture in a dress of white quilted taffeta faille, made with a short coat of the same material, net veil trimmed with lace, Juliet cap of gilt sequins, white shoes with true lovers' knots, and bouquet of red roses and lily-of-the-valley. Her two bridesmaids, Myrtle Frane and Eleanor Hotson, were dressed in taffeta, the former gold and the latter palest green, taffeta muffs to match each dress with gold chrysanthemums on them, gold shoes, and chrysanthemums in their hair.

After the ceremony a reception was held at "Four Winds," Duncan, the home of the bride's parents, the house being decorated with yellow chrysanthemums, pink carnations, antirrhinums and fern. Silver bells hung over the table, and the three-tiered wedding cake was ornamented with a silver vase of pink rosebuds. The guests were received by Mrs. Baiss wearing a frock of teal blue French crepe, wide-brimmed hat in wine color, a fox fur and a corsage bouquet of deep crimson carnations, and Mrs. G. Hewlett Sr., wearing a dress of beige and brown lace, with hat in Burgundy shade and accessories to match.

For going away, the bride wore a dress of aquamarine blue wool crepe with hat to match, and a dark brown musquash coat. After their return from the honeymoon the young couple will reside on Norcross Road, Duncan.

BELMONT Y.P.S.

The Belmont Young People met on Monday. Norma Emery led in a devotional service, Helen Parker read the Scripture and Isabel George led in prayer. Three groups were then formed and a discussion on "Peace and War" took place, led by Rev. B. H. Wallace.

Roy Hundleby presided during the business period. It was decided to hold a rummage sale soon. On December 11 the young people will have charge of the evening service, at which a short play will be given.

Centennial Y.P.S. will be guests at a social Monday, November 21, at 7.30. Norma Emery, Jean Harwood and Art Zala will be in charge of games, and Kay Knott, Mona Emery and Margaret Jaynes will look after refreshments.

Honor Mrs. Chamberlain

LONDON (CP) — Sir Edgar Horne offered £1,000 ($4,810) towards endowment in the New Westminster Hospital of a bed to be called "The Mrs. Neville Chamberlain Bed." The gift has been accepted, subject to approval of Mrs. Chamberlain.

The Cullinan diamond, valued at $750,000, once was sent from Africa to London by ordinary registered mail.

VICTORIA WEST Y.P.S.

The regular meeting of the Victoria West Young Peoples Society was held Monday evening. The Christmas play was discussed and "The Christmas Carol" was finally selected. After the meeting, Rev. C. D. Clark led an interesting quiz program.

We're Proud of Our New Fall Shoes From St. Louis

. . . and you'll be just as proud to wear them when you've made them yours! For they're designed to enhance the charm of your feet and of your entire costume.

$6.95 AND $7.50

VELVETY SUEDES, SOFT CALFSKINS, BEAUTIFUL KIDS
GABARDINES, WINES, RUSTS, BLUES, BLACKS, BROWNS

See the New Platform Soles

MUNDAY'S
1203 DOUGLAS ST.

COFFEE JAMESON'S The Best
OVEN FRESH
A blend of the Best Coffees.
Cartons or Tins.
Grocers sell it.

HOW YOU CAN Attract MEN

Of course, you have no men friends if you've let yourself become dull, cross, and nervous. Men like lively, peppy girls—girls with plenty of energy to go places and enjoy life.

Don't let love and romance pass you by. Help build up your pep and you, too, should have gay friends.

Here's good advice: Start taking time-proven, reliable Lydia E. Pinkham's Vegetable Compound and note the difference. This famous Compound, made *especially for women* from wholesome herbs and roots, helps Nature tone up your system and thus soothes jumpy nerves and gives you more pep to really enjoy life.

Tear out this notice NOW as a reminder to get a bottle of Lydia E. Pinkham's Vegetable Compound TO-DAY without fail.

For over 60 years one woman has told another how to go "smiling thru" distress from female functional disorders with Pinkham's Compound. Let it help YOU.

The Biggest Value NEWS

Bluebird Perfect Diamonds

Yes — these 2 rings ARE big news! Perfect diamonds in hand-wrought mountings, far lovelier than you'd ordinarily expect to find at these prices.

Every Bluebird Ring Insured FREE!

Pay $1.00 Weekly

ROSE'S LTD.
Jewelers Opticians
1317 Douglas Street S 6014
"A Gift From Rose's Is a Gift at Its Best"

USE YOUR CREDIT

SATIN GOWNS
MARVELOUS SELECTION
All Colors and Styles
$2.95
B.M. Clarke LIMITED
711 YATES STREET

Evening Sandals
Gold, silver, white or black. High and low heels
2.95 and 3.95
The Vanity
1306 DOUGLAS STREET

ADVERTISE IN THE TIMES

CHILDREN'S COUGHS (due to colds)

Don't let chest colds or croupy coughs go untreated. Rub Children's Mild Strength Musterole No. 2 on child's throat and chest at once. This milder form of regular Musterole penetrates, warms and stimulates local circulation. Floods the bronchial tubes with its soothing, relieving vapors. Musterole brings relief because it's a *"counter-irritant"*—NOT just a salve. Recommended by many doctors and nurses. *Made in Canada*, in three strengths: Regular Strength, Children's (mild), and Extra Strong. All druggists, 40¢ each.

CHILDREN'S MUSTEROLE BETTER THAN A MUSTARD PLASTER MILD

LEATHER COATS BY THE TON!
Big stock of these serviceable Coats and Wind-breakers now in. Heavy horsehide, fancy pigtex, smart capeskin and suede in plain colors or two-tone. All new styles. Prices are lower than ever before.
"THE WAREHOUSE"
1420 DOUGLAS ST. 1110 GOVERNMENT ST.

MANICURE SETS
INCLUDING
PEGGY SAGE
REVLON
CUTEX
From 35¢ to $14.00
MacFarlane Drug COMPANY
Cor. Johnson and Douglas Sts.

"I used to be a frump, Jane Seymour"

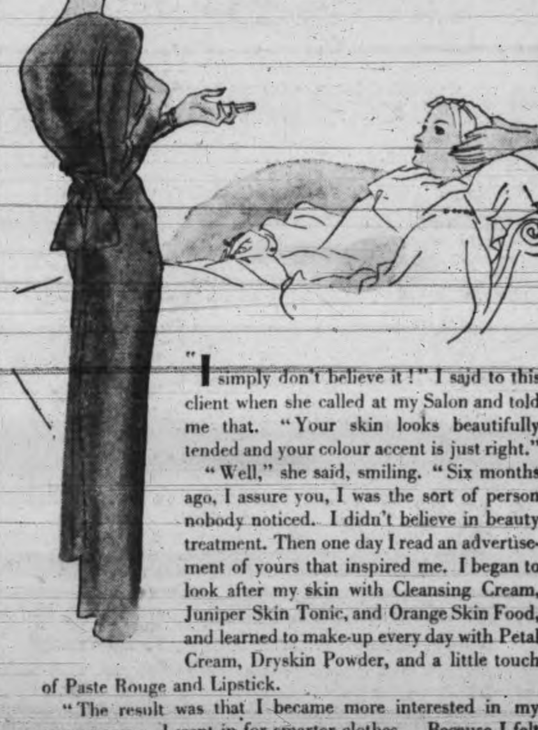

"I simply don't believe it!" I said to this client when she called at my Salon and told me that. "Your skin looks beautifully tended and your colour accent is just right."

"Well," she said, smiling. "Six months ago, I assure you, I was the sort of person nobody noticed. I didn't believe in beauty treatment. Then one day I read an advertisement of yours that inspired me. I began to look after my skin with Cleansing Cream, Juniper Skin Tonic, and Orange Skin Food, and learned to make-up every day with Petal Cream, Dryskin Powder, and a little touch of Paste Rouge and Lipstick.

"The result was that I became more interested in my appearance. I went in for smarter clothes. Because I felt gayer and more attractive myself, I became more attractive to other people. And well—I just want to thank you, that's all."

What a lot women miss in life by letting their looks go! A little care with a few well-planned preparations can bring out a whole personality. Why don't you try it?

You can get my preparations from any of my agents, and do ask for my book "Speaking Frankly"—or write to me for it: Jane Seymour, 208 King Street West, Toronto. My Bond Street Salon is at 21-22 Grosvenor Street, London, England. Trade Mark

Jane Seymour
BEAUTY PREPARATIONS
VANCOUVER AND VICTORIA
POINT GREY PHARMACY, 4406 10th Ave. W., Vancouver, B.C.
QUINN'S DRUG STORE 2104 41st Ave. W., Vancouver, B.C.
WEBB'S DRUG STORE 1103 Lonsdale Ave., North Vancouver, B.C.
MacFARLANE DRUG CO., Cor. Douglas and Johnson Streets, Victoria, B.C.

Ray's LTD.
CANDY • DELICATESSEN • TOBACCO • VEGETABLES AND FRUIT
GROCERY • FRESH MEATS • FISH AND POULTRY
734 FORT ST.

THURSDAY SPECIALS

MUTTON
Legs, lb. 14¢
Shoulders, lb. 8¢
Loins, lb. 15¢
Shoulders Pork, lb. 12¢
BREAST LAMB STEAK AND KIDNEY MUTTON CHOPS 2 lbs. 25¢

STEAKS
Sirloin, Round, Veal 15¢ lb.
RIB LAMB CHOPS, lb. 20¢
VEAL
Legs, lb. 13¢
Rumps, lb. 18¢
Loins, lb. 20¢

LAMB
LEGS lb. 20¢
SHOULDERS lb. 13¢
ROLLED SHOULDERS, lb. 19¢
TURKEYS Lb. 25c
Hearts, Liver, Hamburger 8¢ lb.

French-Canadian PEA SOUP 5¢ tin
PEAS Orchard City 4 tins 25¢
FLOUR Master Baker 69¢ 24-lb. sack Limit 2
Braid's LANKA TEA 33¢ lb. Limit 2
P. & G. Soap 2 for 5¢ Limit 4
Braid's BEST COFFEE 29¢ 1-lb. jar
MATCHES, 300s Large Boxes 3 for 19¢

FISH DEPT.
SMOKED SALMON 2 lbs. 19¢
FRESH YOUNG COD, lb. 9¢
WHITING FILLETS 2 lbs. 25¢
FRESH SALMON As cut, lb. 10¢
SMOKED WHITING, lb. 9¢

FRUIT DEPT.
SUNKIST GRAPEFRUIT DEMONSTRATION Medium size, 6 for 17¢ Large size, 5 for 19¢
SUNKIST ORANGES, doz. 15¢ 2 doz. 29¢
SUNKIST LEMONS, doz. 13¢
CRISP CELERY, each 5¢
LOCAL GEM POTATOES 10 lbs. 19¢ Sack $1.59

SPECIALS
Pepsodent Antiseptic, 50c size 2 for 51¢
Borden's Chocolate Malted Milk, 16-oz. 35¢
British India Door Cocomats To clear, each 39¢
Oil of Eucalyptus 2-oz. bottle 9¢
Wilt.rd's Chocolates 5-lb. box $1.10
EDME MALT EXTRACT COD LIVER OIL 2-lb. jar 62¢

NO. 1 SOCKEYE SALMON, 1s 2 tins 25c

BUTTER First-grade 3 lbs. 82¢
CHEESE Mild, lb. 19¢ MEDIUM, lb. 23¢
EGGS Grade A Large, doz. 44¢ Grade B Large, doz. 32¢ Grade A pullet, doz. 33¢

WINDSOR SALT Round, 1½s 5¢ carton
TOMATOES Large Tins 3 tins 25¢
Aunt Jemima Pancake Flour 16¢ pkt.
Rockwood Pure Cocoa 14¢ 1-lb. tin
Jelly Powders 2 pkts. 5¢ Limit 6
WALNUT MEATS 19¢ lb.
WRAPPED BREAD 3 loaves 19¢

In 1804 the Bible had been translated into 72 languages; today it has been translated into 835.

New *Under-arm* Cream Deodorant *safely* Stops Perspiration

1. Does not rot dresses — does not irritate skin.
2. No waiting to dry. Can be used right after shaving.
3. Instantly stops perspiration for 1 to 3 days. Removes odor from perspiration.
4. A pure white, greaseless, stainless vanishing cream.
5. Arrid has been awarded the Approval Seal of the American Institute of Laundering, for being Harmless to Fabrics.

TEN MILLION jars of Arrid have been sold. Try a jar today!

ARRID
39¢ a jar at all stores which sell toilet goods (also in 15c and 59c jars)

SPECIAL
Nurses' Shoes
$5.95
All-white or all-black Air-step and other features. All sizes . . . Perfect fitting assured.
CATHCART'S
For Courteous Service
1208 DOUGLAS ST.

St. Joseph's Bazaar Nets Over $700

The handsome sum of $700 rewarded the efforts of the energetic workers of the Ladies' Auxiliary of St. Joseph's Hospital, this representing the proceeds of the very successful Christmas bazaar held yesterday afternoon at the Nurses' Home.

Mrs. F. J. Sehl, president of the auxiliary, was assisted by Rev. Mother Superior in welcoming the guests. The stalls were beautifully decorated and laden with attractive wares, those in charge being: Fancywork, Mrs. Blair Reid, Mrs. C. A. Sabin, Mrs. Baines, Mrs. J. S. Akins, Mrs. E. Hornsby, Mrs. L. A. Brown; novelties, Mrs. Dixon, Mrs. G. Fraser and Mrs. Dickinson; home cooking, Mrs. Wm. McManus, Mrs. P. Criddle, Mrs. Chas. Fagan, Mrs. F. T. Porter, Mrs. T. S. McLaughlin; fishpond, Miss Lizzie Whiteside; candy, Mrs. N. B. Hall, Mrs. F. M. Bryant and Mme. Destrube.

Tea was served in the reception room, the table, which had been decorated by Mrs. Charles E. Wilson with choice chrysanthemums in porcelain holders, being presided over by Mrs. John Hart, Mrs. C. E. Wilson, Mrs. T. W. A. Gray and Mrs. Allon Peebles. Mrs. Llewellyn Jones was the tea convener and was assisted by Mrs. F. W. Gill and Mrs. A. E. Kemp.

Serving tea were Mrs. George Hall, Mrs. Stuart Kenning, members of the auxiliary and nurses of the hospital.

There is no pigment in a peacock's feather. The rainbow coloring is due to rows of prism-like cells that break up the light rays.

To Relieve Bad Cough Quickly, Mix This at Home

Does the Work in a Hurry. Saves Money. Easily Mixed.

Here's an old home remedy your mother used, and, for real results, it is still a very dependable thing for distressing coughs. Try it once, and you'll swear by it.

It's no trouble at all. Make a syrup by stirring 2 cups of granulated sugar and one cup of water a few moments until dissolved. No cooking is needed—a child could do it.

Now put 2½ ounces of Pinex into a 16 oz. bottle, and add your syrup. This gives you 16 ounces of really superior cough remedy—more than you could buy for four times the money. It keeps perfectly, tastes fine, and lasts a family a long time.

This splendid home mixture has a three-fold action. You can feel it take hold at once. It loosens the phlegm, soothes the irritated membranes, and helps clear the air passages. This explains why it gives such prompt, pleasing results.

Pinex is a compound containing Norway Pine, in concentrated form, well known for its prompt action on throat membranes. Money refunded if it doesn't please you in every way.

Women M.P.'s in Verbal Tilt

Lady Astor and Ellen Wilkinson Exchange Thrusts

LONDON (AP) — Viscountess Astor, Conservative, and Ellen Wilkinson, Labor, exchanged verbal thrusts today in the House of Commons over whether titled ladies are getting control of the new women's territorial auxiliary service.

Lady Astor asked whether Miss Wilkinson was doing all she could to get Labor women into the territorial groups, which form a uniformed but noncombatant auxiliary of the defence forces.

"Not while they are in the hands of a social set like yours," Miss Wilkinson shot back.

Miss Wilkinson wanted to know if War Secretary Leslie Hore-Belisha thought such a proportion as 40 per cent of the officers being restricted to a narrow social stratum was wise and whether he thought the qualifications of a good "Mayfair hostess" were the sort of qualifications needed.

He answered that a "grave injustice is being done to these public-spirited ladies." He said they "in no sense represented one social order of society," but acknowledged that of 59 county commandants appointed 21 were titled women.

Modern Etiquette

By ROBERTA LEE

1. Is it all right for a woman to powder her nose in public?
2. May a woman smoke on the street?
3. Is it good manners to begin a discussion with the statement "I don't agree with you"?
4. In stating an opinion, is it usually better to begin, "It seems to me" or "I have learned"?
5. Should a friendly bet be paid promptly?

What would you do if—

You are a man who has a business appointment with another man at his hotel—

(a) Telephone him from the lobby, telling him that you are downstairs?

(b) Go straight up to his room?

(c) Have the clerk at the desk call him?

Answers

1. Few people object any more, if she does it inconspicuously.
2. No. This is still considered in bad taste.
3. No.
4. Usually "It seems to me."
5. Yes.

Best "What Would You Do" solution—either (a) or (c).

UNITED Y.P.S.

The regular meeting of the Youth Fellowship Group of First United Church was held on Sunday evening after regular service. In the absence of the president, Miss Emily Durkin, vice president, was in the chair, opening the meeting with a short business session, following which Neil Perry introduced the speaker of the evening Capt. Elmore Philpott. Capt. Philpott spoke on the topic "Life and Activities of Hitler," giving many word pictures of the most powerful and important man in the world today. General discussion followed while refreshments were served on behalf of the Group and Rev. J. E. Bell closed the meeting with the Mizpah benediction. The next meeting will be held November 27.

ST. ANDREW'S Y.P.S.

The regular meeting of St. Andrew's Young People's Society was held Monday evening at 8 o'clock. After a brief business period, the devotional was opened by the president, Sam McCracken. The subject under discussion was "Sunday Observance," which was divided into four parts, taken by David Jones, Isabel Stewart, Phyllis Gibson and Jim McCarthur of Group 1. Mrs. J. W. L. McLean led in a sing-song, which was followed by a short social period led by Ted Witter. The next meeting to be held on November 28 will be in charge of Group 2.

MARGARET JENKINS P.-T.A.

The monthly meeting of Margaret Jenkins Parent-Teacher Association was held in the auditorium on Monday evening, C. J. Wright, the president, was in the chair. Miss Bernice Unwin sang two soprano solos, and Harold Groves gave several monologues. Current business was discussed and final plans for the school bazaar, which is to be held on Friday afternoon, were made.

The conveners of the various stalls are as follows: Fancywork, Mrs. G. Anstey; home-cooking, Mrs. G. W. Pottinger and Mrs. H. Groves; candy, Mrs. A. Unwin; flowers and vegetables, Mrs. E. Peters; fish pond, Mrs. H. Kerr; afternoon teas, Mrs. J. V. Barnes and Mrs. C. Shaw. The bazaar will be opened at 3 by Mrs. W. N. Winsby. A social half hour was enjoyed, during which refreshments were served by the ladies of the committee.

—Photo by Hester Wilkinson.

Mr. and Mrs. Wm. Vivian Hicks, the former Edna Herrin, photographed with their attendants, Miss Peggy Scoble and Mr. Sidney Hicks, following their marriage last Saturday at St. Mary's Church.

Dean to Speak at B.C. Birthday Tea

Dean Spencer H. Elliott will be the speaker at the "Birthday of British Columbia" tea which will be held at the Empress Hotel ballroom Saturday afternoon, November 19. This notable event is under the auspices of the Sir James and Lady Douglas Chapter I.O.D.E., whose motto is "to keep one hand on the traditions of the past."

A specially designed birthday cake will be the centre of attraction on the tea table. The cake has been made by the hotel staff and will be a replica of Fort Camosun, the original site of the City of Victoria. Mrs. R. B. McMicking who presided at the first meeting of the chapter as regent 27 years ago will be accorded the honor of cutting the cake.

Mrs. A. S. Christie, the regent of the chapter, with her executive will be the reception committee to welcome the patrons of this interesting annual event.

A splendid program of music has been prepared with the following contributing to the program: Mrs. A. I. Cowan, Mrs. W. H. Wilson, Miss Dorothy Parsons, Miss Phyllis Deaville, Miss Hyacinthe Harfield, and Mr. Edward Parsons.

The program will commence at 3. Further information can be secured by phoning the general convener, Mrs. H. Goodfellow, G 6477 or Mrs. Bertha Parsons, G 7491.

The Kodiak bear of the Alaskan peninsula weighs only 20 ounces at birth, but reaches a weight of 1,500 pounds when full grown.

HBC
Smooth away WRINKLES WITH VITALESCENCE
formerly available only in clinics

Special this week
$1 size with any $1.00 Vita-Ray purchase

For years, a foremost skin clinic accomplished remarkable results with a cream containing Lecithin. *But the cream had to be made fresh almost weekly.*

Today—in VITALESCENCE—this cream is available to *you!* For university scientists have collaborated in stabilizing Lecithin—combining it with Vitamins A and D. It will now keep fresh indefinitely—and *you* can reap the amazing results formerly possible only at a high-priced clinic.

Miss Thelma Markell

Representative from Vita-Ray Company, will be in our Toiletries Department, Thursday, Friday and Saturday, November 17, 18 and 19 . . . Do come in and let her explain the benefits of these wonderful toilet preparations.

—Toiletries, Street Floor at THE BAY

Clubwomen's News

The Women's Parish Guild of Christ Church Cathedral will meet on Friday afternoon at 2.30 in the Memorial Hall.

Frances Willard W.C.T.U. will meet tomorrow afternoon at 3 at the home of Mrs. A. H. Rogers, Summit Avenue.

The Esquimalt Women's Institute will hold its fortnightly card party Thursday evening at 8.15 at the Parish Hall; 500 will be played.

The regular meeting of Carne Rebekah Lodge No. 45 will be held tomorrow evening at 8 in the I.O.O.F. Hall, Douglas Street. The degree will be conferred.

The monthly card party of the Esquimalt Community Club will be held on Friday evening, at 8 at Mr. and Mrs. A. Draper's home, 960 Lyall Street. Court whist will be played.

The Oaklands P.-T.A. will hold another of their popular old-time dances Friday evening from 8.30 to 12.30. Stewart's old-timers will play, and refreshments will be served.

The monthly meeting of the women's union of the First Baptist Church will be held tomorrow afternoon at 3 in the ladies' parlor of the church. An address, "Open Doors in Bolivia," will be given by Mrs. Bancroft.

The annual bazaar of the W.B.A. Review No. 1 will be held Monday, November 21, at 2.30, in the K. of C. Hall, Government Street. Mrs. A. McGavin has kindly consented to open the affair. Mrs. A. Barraclough, general convener, and Mrs. Jean Bowdery, president, will welcome the guests. Mrs. H. Thompsett and Mrs. H. Todd will have charge of the fancywork; home cooking stall, Mrs. Laird and Mrs. Herring; housie-housie, Mrs. Davis and Mrs. Taylor; Junior Girls will sell candy and the Qu-Alex Club, aprons; Mrs. Alice Ritchie, "touch and take" stall; afternoon tea, Mrs. Wilkinson and Mrs. Morris; tea-cup reading, Mrs. Dorman. Supper will be served at 6 o'clock by the Pioneer Club, with Mrs. D. W. Burnett as convener. The entertainment for the afternoon is in charge of Mrs. Hole. In the evening a card party will be conducted by Mr. and Mrs. L. Schmelz.

Rugby Dance to Aid Injured Players

His Honor the Lieutenant-Governor and Mrs. Hamber, Capt. Victor Brodeur and Brigadier J. C. Stewart are honorary patrons of the annual rugby dance to be held at the Empress Hotel on December 9, in aid of the injured players' fund.

Dancing will be from 9 till 1, and Mrs. Chas. E. Wilson and Miss Gloria Wilson, with Mrs. Dorothy Wilson of the Russian Ballet School are arranging what promises to be a spectacular floor show. Wm. Tickle's orchestra will provide the latest dance music.

EVERTON, Eng. (CP)—As a thank offering for peace, Mrs. Clara Hornby, widow of Frank Hornby, M.P. for Everton, sent £1,000 ($4,810) towards the Cathedral Building Fund to the Bishop of Liverpool.

Australia produces the largest supplies of wool; Argentina rating second.

FINE CLEANING SHOWS "YOU Can SEE The Difference"

When you want to be sure that your favorite garment will receive the finest cleaning and the most careful treatment—specify Sanitone Service.

Sanitoning, the world's best-known cleaning method will make your things look and **FEEL** like new. Call us today for all your cleaning needs.

Telephone G 8166

NEW METHOD

Quick frozen fruit pulp with sugar syrup can be kept in storage at zero temperature, Fahrenheit for as long as seven years in good condition.

OUR LABEL IS YOUR GUARANTEE OF QUALITY

Fur Coats

At Less Than Wholesale Cost in Foster's Midseason

SALE

Save 15% to 33⅓%

NEVER SUCH Savings

Every Coat is from our regular stock—new, wanted styles in this season's fashions . . . yet they are drastically reduced in price to a level that means real value!

GENUINE HUDSON SEAL COATS—The latest models in box swaggers and semi-fitted styles. Regular $245.00 — $169.50

BLACK PERSIAN LAMB PAW COATS—Latest models. Size 16 only. Regular $195.00 — $119.50

GREY BROADTAIL COATS—Trimmed with grey squirrel collar. Regular $95.00 — $69.50

ELECTRIC SEAL COATS—Made from skins dyed in France, in smart boxy swagger styles. Reg. $95.00. NOW $69.50

WHITE LAPIN EVENING COATS—In the latest box swagger style. Regular $95.00 — $59.50

GENUINE HUDSON SEAL HEAD COATS—Made in the very newest and smartest styles. All sizes. The greatest values ever offered in the fur trade. Reduced to only $35.00

CANADIAN MUSKRAT COATS—In box swagger styles. Exceptional values! Regular value $125.00 — $89.50

RUSSIAN WATER RAT COATS — Regular $75.00 — $59.50

BLACK CARACUL HEAD COATS — Box swagger styles. Regular price $75.00. Now selling at $39.50

Buy From an Exclusive Furrier

As Fur Specialists we can bring you better values. A lifetime of experience in the purchase of raw furs protects our patrons in quality, in styling and in actual dollars and cents.

PERSIAN LAMB COATS

We have a wonderful selection of new-style Persian Lamb Coats in light weights. Scientifically processed, these coats are amazingly supple and soft. Priced from

$285 to $450

SEE OUR WINDOWS

FOSTER'S FUR STORE
753 YATES ST. VICTORIA LTD. A. E. ALEXANDOR Pres

WE SUPPORT COMMUNITY CHEST

Father and Mother Share Unpleasant Family Burdens

By OLIVE ROBERTS BARTON

ONCE I KNEW a man who refused to consent to a throat operation on his boy.

He didn't precisely veto the surgery, but he wouldn't say "Yes," mentioning that if his wife wanted it done she could go ahead.

She didn't know what to do. If things went wrong, it would be her responsibility. Yet she had been told that Brother was getting all his ear infections from a diseased throat. There were more complications and the boy was in a bad way.

Time went on. Nothing was done. Every time she brought up the subject the answer was the same. "Well, why don't you go ahead? But you know I don't approve."

It was an acute symptom that caused the crisis, and then she took matters into her own hands and had the work done. But not before she had a terrible week imagining all sorts of dire things. And when Brother got better and stronger this man said, "Why didn't you have it attended to long ago?"

This was his attitude whenever anything happened that required moral responsibility. He knew that he couldn't live with his own conscience if he said "Go ahead," and then was told that the worst had happened. He wanted someone else to supply the conscience. Preferably his wife.

I often run across fathers like this man. Sometimes it concerns health, sometimes a radical method in handling a domestic problem.

In such a crisis, the music simply has to be faced. And it is not at all fair to put it all on one

Once in a while things are re- it comes to a showdown. Then her husband has to take matters in hand and make the decision. But such cases are rare as compared with the others. It comes, probably, of men habitually referring all care of the family to mother.

MUTUAL RESPONSIBILITY IS A COMFORT

Which is natural, I suppose, and not to be censured. Yet it seems to be scant excuse when life is at stake, or some vital event in a child's experience. At such times both parents are equally concerned and neither should be called upon to shoulder the entire burden of choice.

It is always a comfort to a woman to know she can go to her husband and talk over serious affairs with him, being assured that he is interested and willing to advise without prejudice. To know that he won't close his mind or lose his temper the minute she mentions an irritating subject, or what he chooses to regard as irritating. The only way to get anywhere is to co-operate; to talk about health, or habits or hopes and map out a new approach.

Moral responsibility, I must reaffirm, is the hardest part of parenthood. It should be shared equally.

FROST ADVANCES PRODUCE PRICES

Increases in produce prices are being felt here because of an unexpected frost which hit California on Thursday, Friday and Saturday of last week.

The orange market has advanced from 15 cents to 50 cents a case, according to Wholesale Row officials. Higher prices are expected in grapes. Lettuce prices are also advanced.

A shipment of Carnichon grapes was received from California today. Prices on these are still reasonable.

In addition to the grape shipment today, a carload of Ashcroft potatoes arrived this morning.

A carload of Okanagan apples of various varieties is due Friday. The banana boat is late this week, and is not expected until Sunday.

Buy a USED CAR
See the WANT-ADS

English Honor German Pastor

Special Services Held for Martin Niemoeller, Jailed By Hitler

LONDON—"Let us pray for Pastor Niemoeller in his solitary cell!"

Those earnest words, ringing through historic St. Martin's-in-the-Fields Church facing Trafalgar Square in London, show how the cause of the German pastor imprisoned by Hitler still agitates England.

The speaker at this particular service was the Bishop of Chichester of the Church of England, and his audience included Jews and Gentiles, German refugees, and American summer visitors, as well as English men and women.

BECOMES A SYMBOL

This special intercession service is typical of many held in England by people of various faiths allied to Niemoeller's German Evangelical beliefs. This

MARTIN NIEMOELLER

continued interest in Niemoeller's fate has never slackened since the time, four years ago, when Nazi authorities began putting an ever-increasing pressure on the famous and outspoken pastor, gradually making him a symbol of persecuted religious freedom in Germany.

Every time Niemoeller preached in his church at Dahlem, Nazi agents took down his words. Efforts were made to frighten people away from his services. On July 1, 1937, he was arrested.

His letters were ransacked, his entire life story combed for any incident that might be used against him. Nothing was found.

For eight months Niemoeller lay in jail on flimsy charges Then he was found guilty and sentenced to seven months' detention in a fortress. Having already served eight months, he was discharged. His wife and children were overjoyed at the news.

But their joy was quickly stilled when Niemoeller was immediately seized by the secret police and carried off to the concentration camp at Sachsenhausen.

This is how the Bishop of Chichester described the conditions of Niemoeller's imprisonment:

"He is kept in a solitary cell. Since March he has been quite alone, with his wife allowed to see him only once a month. He may read only the Bible and a hymn book. He is allowed no pencil or paper, and is permitted no conversation. He learns passages of the Bible by heart, and memorizes favorite hymns. Twice a month he is moved to a different cell."

DECORATED IN WAR

The man for whom English sympathy is thus being kept alive, has had a strange career. Born in West Prussia 47 years ago, he became a junior naval officer when the World War broke out. Transferred to a submarine command, his first ship, the U-73, laid a mine barrier around Malta. His second, the U-151, sank 55,000 tons of shipping. Niemoeller got the Prussian Order of Merit.

The war over, he married and became a farmer. Then he felt a call to the pulpit, and, supporting himself and his family with odd jobs as common laborer, bank clerk, harvest hand, railway trackman, anything, he studied for the ministry. Soon he became noted for eloquence and evangelical fervor. When Nazi authorities attempted to mold his preaching to conform to their ideas, he said simply:

"The Lord did not tell me, 'Go into the world and adapt My words to fit political conditions.' He said, 'Teach My words.' And that is what I am going to do, no matter what may happen to me."

EXHIBITS ARE EXCHANGED

NEW YORK—The New York Museum of Science and Industry here and the Paris, France, Palace of Discovery have just completed a plan for a mutual exchange of outstanding scientific exhibits. First American exhibit to go to France will be the display of the Carnegie Institution of Washington. At least two other nations are expected to join in the new plan shortly, says Director Robert P. Shaw.

Eye specialists consider contact glasses, when expertly fitted, as safe as ordinary glasses and less likely to break. However, they are expensive.

ANNIVERSARY SALE!
AT LOVE'S
Buy NOW and SAVE!

Big Savings on Fur-trimmed Coats

9 a.m. Special
DRESSES 98c
A bargain rack of Afternoon Dresses—twenty-five in the lot to clear. Values to 10.95.

BUDGET TERMS
At No Extra Cost

REGULAR TO 22.50
COATS 17.95
Exceptionally low price on these fine quality Coats. All smart, fur-trimmed styles in sizes 16 to 46.

REGULAR TO 25.00
COATS 19.75
Splendid values in this selection. Smart, new, fur-trimmed Coats at a saving of dollars.

REGULAR TO 29.75
COATS 24.50
Thrilling savings on these beautiful winter Coats. Richly fur-trimmed styles in the smartest fabrics and colors.

REGULAR TO 37.50
COATS 27.50
Coats grouped at this sale price are real bargains. Popular, fur-trimmed styles; smart, new and distinctive.

REGULAR TO 45.00
COATS 35.00
Clearing these Coats at a drastic reduction. All handsomely fur-trimmed and in rich tweeds or imported woolens.

TAILORED COATS
Regular to 22.50
Sample Coats — very smart youthful styles and splendid quality materials. Wonderful values at this low price 16.95

Bargain Prices on Smart New Dresses

Regular to 4.95
DRESSES 2.98
Splendid bargains in this selection. Afternoon Dresses in attractive styles and colors. Sizes 14 to 44.

Regular to 8.95
DRESSES 3.95
Sweeping price reductions on these Dresses. Popular new styles, all from higher-priced lines. Sizes to 52.

Regular to 10.95
DRESSES 5.95
Unusually fine Dresses—all reduced to a price that offers you exceptional value.

Regular to 16.95
DRESSES 8.95
Dresses grouped at this price are all of superior quality—smartest in style and color.

HATS AT SALE PRICES

All New Styles — Regular to 2.95
An excellent variety of smart Hats—all grouped at this low price. New shapes and popular colors. On sale at 1.59

All-fur Felts — Regular to 5.95
New, dashing Fur Felts at a bargain price. All very becoming styles—new brims and novelty trimmings. Reduced to 2.49

EVENING and PARTY DRESSES — Regular to 14.95
A bargain rack of attractive Evening Dresses. New, youthful styles in all popular colors 7.45

WOOL DRESSES
REGULAR TO 8.95 4.95
Fine quality Wool Dresses clearing at a drastic price reduction. All good styles and attractive colors.

KNITTED SUITS
Regular to 25.00 9.95
Two and three-piece Suits—rare values at this sale price. Good selection of styles and colors. Sizes 14 to 44.

Three Only
SUEDE COATS
Reg. 10.95 5.00

SPECIAL BARGAINS FOR THRIFTY SHOPPERS

Regular 1.25 — Handbags 89¢ — Good selection of snappy styles and colors. A bargain for early shoppers.
Regular to 1.00 — Silk Hose 69¢ — Clearing lines of Chiffon, Semi-service and Crepe Hose. All perfect, full-fashioned quality.
Regular to 1.59 — Silk Slips 69¢ — Odd lines clearing at less than half price. All good quality Slips in white or tearose.
Regular 1.69 — Cape Gloves 1.29 — Splendid quality Gloves in smart dressy styles. Navy, brown or black.
Regular 1.00 — Rayon Undies 39¢ — Odd lines of Vests or Knickers priced for quick clearance. Early shopping for this bargain.
Regular to 3.50 — Blouses 1.98 — Satin or Crepe Blouses at a real bargain. Smart, long-sleeve styles in good selection of colors.
Regular to 1.39 — Wool Scarfs 69¢ — Clearing lines of warm woolen Scarfs — good selection of patterns and colors.
Regular to 75c — Fabric Gloves 39¢ — A bargain price to clear odd lots. All new styles and of splendid quality.

SPORTS SUITS
Regular to 8.95
Two-piece Suits—smart plain cloth, jackets with contrasting novelty plaid skirt. Priced to clear at 6.95

A. K. LOVE Ltd.
LADIES' WEAR
708 VIEW STREET UP FROM DOUGLAS

CLEARANCE OF SKIRTS
REGULAR TO 3.50
Good selection of styles in popular fine weave woolens. Smart styles and colors. Sizes 14 to 20. 1.98

To Open Tomb of Dumb Princess

LONDON—After 700 years the tomb of one of the most pathetic children who ever lived is likely to be disturbed at Westminster Abbey to add another page to English history.

Arrangements are now in hand for opening the grave of Princess Catherine — five-year-old favorite daughter of Henry III, rebuilder of the Abbey—who, according to history, "was dumb and fit for nothing, but possessing great beauty."

Hers was one of the first burials at Henry's new church, where four of his children, all dying young, were interred in one tomb. This was not only the first royal burial in the Abbey, but surely the most tragic of all.

While the Queen fell seriously ill from grief, King Henry sought to console himself by the erection of a costly tomb, made of marble and rich glass mosaic, elaborately colored, and gilt.

For centuries the tomb has had its glory overlooked—partly because it is half buried in the wall of the south ambulatory, and two little images which once adorned it (one believed to have been made of silver to represent St. Catherine by William of Gloucester, the King's goldsmith) have long ago disappeared.

HEART IN A CUP

What more do the antiquarians hope to discover by the investigation of the tomb?

They hope to find proof that the tomb contains the remains of several other children, including Richard and John, sons of Henry III (and John Henry Alfonso and Eleanor, children of Edward I.

They also believe that another mystery will be solved—that of the golden cup containing the heart of Henry FitzRichard, who was murdered in the cathedral at Viterbo by the sons of Simon de Montfort. The tomb, it is thought, may yield this relic.

Banned from Shopping

IPSWICH, Eng.—Notorious for shoplifting, a woman here was told when she appeared in court charged with theft of soap from a store never to enter a "shop known as a store" again.

Has Many Kinfolk

HULL, Eng. — Mrs. Elizabeth Hatfield, who celebrated her 100th birthday here recently, has 62 living descendants, including a daughter of 80 and a son of 75.

NASAL CATARRH
Smear a little NOSTROLINE Nasal Remedy inside each nostril. It opens stuffed-up nasal passages instantly! Clears head. Reduces discharge. Soothes soreness. Stops Wheezing, Hawking, Sniffing. For Catarrh, Colds, 'Flu, get "NOSTROLINE" now! All Chemists. 50c.
"NOSTROLINE"

AUSTRALIAN RADIO

CANBERRA—A complete network of radio beacons, direction-finding stations, and weather stations, to aid air navigation will be in operation throughout Australia before the end of the year.

Ultra-high-frequency radio range beacons are approaching completion at Brisbane, Kempsey, Sydney and Melbourne. It is expected that similar beacons at Canberra, Holbrook, Nhill, Adelaide, Launceston, and Hobart will be ready for testing within the next four months.

Three banks, with 2,600 branches, control 70 per cent of the Canadian banking resources. Another bank, with its branches, controls 27 per cent.

MOVIES OF INTEREST FOR
SCENIC, COMEDY, INDUSTRIAL, AND TRAVEL
PARTIES, SCHOOLS, CLUBS & CHURCHES
— AN EASY WAY TO ENTERTAIN —
DOUGLAS FLINTOFF
322 PEMBERTON BLDG. VICTORIA, B.C.
PHONE:- G.7724 LOW RATES

Radio Programs

Tonight

5

Roy Shield Revue—KJR.
The World on Parade—KGO.
Tea for Two—KNX, KIRO, KVI.
Melody Mart—CBR.
Contrasts—KOMO at 5.03.
Sons of the Lone Star—KJR, KGO at 5.15.
Howie Wing—KNX, KIRO, KVI at 5.15.

5.30

Hobby Lobby—KOMO, KPO.
Eddie Swartout's Orchestra—KJR, KGO.
Rainbow's End—KNX, KIRO, KVI.
Lunenburg Choir—CBR.
Dick Tracy—KOL.
Little Orphan Annie—KOL at 5.45.

6

Will Aubrey, the Bard of the Byways—KGO.
New and Then—KGO.
Everybody's Music—KNX, KVI.
Adventures in Citizenship—CBR.
Jack Armstrong—KOL.
Who's In Town Tonight—KPO at 6.15.
Phantom Pilot—KOL at 6.15.

6.30

Paul Martin and his Music—KPO.
Wings for the Martins—KGO.
Star Theatre, with Adolphe Menjou, Fay Bainter, Una Merkel, Charlie Ruggles, Jane Froman, Kenny Baker, Max Reinhardt and David Broekman's Orchestra—KNX, KIRO, KVI.
Music by Faith—CBR.
Frank Bull—KOL at 6.45.

7

Kay Kyser's College of Musical Knowledge—KOMO, KPO.
Magnolia Blossoms—KJR, KGO.
Gems from the Lyric Stage—CBR.
Famous Jury Trials—KOL.

7.30

Minstrel Show—KJR, KGO.
Ask It Basket—KNX, KIRO, KVI.
Lone Ranger—KOL.

8

Amos 'n' Andy—KOMO, KPO.
The World on Parade—KGO.
News—CBR.
Sons of the Pioneers—KOL.
Edwin C. Hill, the Human Side of the News—KOMO, KPO at 8.15.
Frank Novak's Orchestra—KGO at 8.15.
Lum and Abner—KNX, KIRO, KVI at 8.15.
The Art Singer—CBR at 8.15.

8.30

Tommy Dorsey's Orchestra—KOMO, KPO.
Designs for Music—KJR, KGO.
Paul Whiteman's Show—KNX, KIRO, KVI.
Building of Canada—CBR.
Dick Jurgen's Orchestra—KOL.

9

Town Hall Tonight, Fred Allen—KOMO, KPO.
Larry Clinton's Orchestra—KGO; KJR at 9.15.
Gangbusters—KNX, KIRO, KVI.
Music Never Dies—CBR.
Newspaper of the Air—KOL.
Sammy Kaye's Orchestra—KOL at 9.15.

9.30

Parents on Trial—KJR, KGO.
I Cover the Waterfront—CBR.
Skinny Ennis' Orchestra—KOL.
News—KNX, KVI, CBR at 9.45.

10

News Flashes—KOMO, KPO.
Ted Weems' Orchestra—KGO.
Sophie Tucker—KNX, KIRO, KVI.
Geoffrey Waddington Conducts—CBR.
[illegible]
"Gentlemen" Preferred — KOMO, KPO at 10.15.
Let There be Music—KNX, KIRO, KVI at 10.15.

10.30

Wayne King's Orchestra—KPO.
The Wanderer—KJR, KGO.
Charlie Pawlett's Orchestra—CBR.
Chuck Foster's Orchestra—KOL.
Shep Field's Orchestra—KJR, KGO, at 10.45.
Harry Owens' Orchestra—KNX, KVI at 10.45.

11

Jack Winston's Orchestra—KOMO, KPO.
The World on Parade—KGO.
Henry King's Orchestra—KNX, KVI.
Jack McLean's Orchestra—KOL.

11.30

Del Milne's Orchestra—KOMO, KPO.
Charles Runyan—KJR.
Bob Grant's Orchestra—KNX, KVI.
Griff Williams' Orchestra—KOL.

Tomorrow

7.30

Financial Service—KOMO, KPO.
Ranch Boys—KJR.
News—KNX, KVI, KOL.

SORE, ITCHING FEET

Apply Dr. Chase's Ointment plentifully. It sticks on, draws out soreness, relieves itching, heals the skin. No equal for athlete's foot. A medical treatment of proven worth.

DR. CHASE'S OINTMENT

"BIG SISTER"

thrills radio fans in

VICTORIA

Fans everywhere say Ruth Evans is "tops" in this famous Rinso daytime radio romance. Tune in Monday through Friday.

CBR--11 a.m.

8

Viennese Ensemble—KJR, KGO.
It's My Turn Now—KNX, KIRO, KVI.
News—CBR.
Eight O'clock Clipper—KOL.
Captivators—KNX, KIRO, KVI at 8.15.
Good Morning—CBR at 8.07.
Morning Devotions—CBR at 8.15.
Georgia Crackers—KOL at 8.15.

8.30

Paul Page—KJR, KGO.
Brown and Berman—KNX, KVI.
Morning Merry-go-round—CBR.
Haven of Rest—KOL.
Originalities—KJR at 8.45.
Sally of the Star—KNX, KVI at 8.45.

9

Southernaires—KJR, KGO.
Tower Town Tempos—KNX, KIRO.
Sweet Hour of Prayer—CBR.
The O'Neills—KOMO, KPO at 9.15.
Her Honor, Nancy James—KNX, KIRO, KVI at 9.15.
George Griffen—CBR at 9.15.
Gloomchasers—KOL at 9.15.

9.30

National Farm and Home Hour—KJR, KGO.
Romance of Helen Trent—KNX, KIRO, KVI.
B.C. Schools Broadcast—CBR.
Do You Remember?—KPO at 9.45.
Our Gal Sunday—KNX, KIRO, KVI at 9.45.

10

Mystery Chef—KOMO, KPO.
The Goldbergs—KNX, KIRO, KVI.
The Happy Gang—CBR, KOL.
Peggy Tudor—KOMO at 10.15.
Agriculture Today—KJR, KGO at 10.15.
Life Can Be Beautiful—KNX, KIRO, KVI at 10.15.

10.30

Dangerous Roads—KOMO, KPO.
Harvey Harding—KNX.
The Three Capsules—CBR.
Ed. Fitzgerald Revue—KOL.
Dr. Kate—KOMO, KPO at 10.45.
Rakov's Orchestra—KJR, KGO at 10.45.
Mary Lee Taylor—KNX, KVI at 10.45.
Minard's—CBR at 10.37.
Glenn Darwin—CBR at 10.45.

11

Betty and Bob—KOMO, KPO.
Standard School Broadcast—KJR, KGO.
Big Sister—KNX, KIRO, KVI, CBR.
Home Town—KOL.
Arnold Grimm's Daughter—KOMO, KPO at 11.15.
Aunt Jenny's Real Life Stories—KNX, KIRO, KVI at 11.15.
London Calling—CBR at 11.15.

11.30

Valiant Lady—KOMO, KPO.
American School of the Air—KNX, KIRO, KVI.
Quiet Sanctuary—KOL.
Hymns of All Churches—KOMO, KPO at 11.45.
Light Opera Selections—KJR, KGO at 11.45.

12

The Story of Mary Marlin—KOMO, KPO.
U.S. Department of Agriculture — KJR, KGO.
Senator Burton K. Wheeler—KIRO.
Midday Musical—CBR.
Ma Perkins—KOMO, KPO at 12.15.
Louis Rich Music—KOL at 12.15.

12.30

Pepper Young's Family—KOMO, KPO.
[illegible]
Vancouver Stock Exchange—CBR.
Buckeye Four—KOL.
The Guiding Light—KOMO, KPO at 12.45.
Between the Bookends—KJR, KGO at 12.45.
Fletcher Wiley—KIRO, KVI at 12.45.
Midday Musical—CBR at 12.35.
Reminiscing—KOL at 12.45.

1

Backstage Wife—KOMO, KPO.
Club Matinee—KJR, KGO, CBR.
Pretty Kitty Kelly—KNX, KIRO, KVI.
Stella Dallas—KOMO, KPO at 1.15.
Myrt and Marge—KNX, KIRO, KVI at 1.15.
Midstream—KOL at 1.15.

1.30

Vic and Sade—KOMO, KPO.
Hilltop House—KNX, KIRO, KVI.
Girl Alone—KOMO, KPO at 1.45.
Dairy Maid—KNX at 1.45.
Lend Me Your Ears—CBR at 1.45.
Two Keyboards—KOL at 1.35.
The Mad Hatterfields—KOL at 1.45.

2

Houseboat Hannah—KOMO, KPO.
The Affairs of Anthony—KJR, KGO.
Let's Pretend—KIRO, KVI.
Waltz Time—CBR.
Glenn Darwin—KJR, KGO at 2.15.
The Gloom Chasers—CBR at 2.15.
The Johnson Family—KOL at 2.15.

2.30

Smilin' Ed McConnell—KOMO, KPO.
Doris Rhodes—KIRO, KVI.
The Balladeer—CBR.
Feminine Fancies—KOL.
Vaughn De Leath—KJR, KGO at 2.45.
Songs for You—KIRO, KVI at 2.45.
Closing Stock Quotations—CBR at 2.45.

3

Norman Cloutier's Orchestra—KJR, KGO, CBR.
News—KIRO, KVI.
Candid Lady—KOMO, KPO at 3.15.
Cook and Berman—KNX at 3.15.
Beverley Lane—CBR at 3.15.

3.30

Woman's Magazine of the Air—KOMO, KPO.
Today with Bob Trout—KNX, KIRO, KVI.
Saxo-piano—CBR.
Nola Day—KJR, KGO at 3.45.
Crossroads Hall—KIRO, KVI at 3.45.
Radie Harris—KOL at 3.45.

4

Easy Aces—KOMO, KPO.
Bob Keith's Orchestra—KJR, KGO.
Wilfred Charette's Orchestra—CBR.
Fulton Lewis Jr.—KOL.
Mr. Keen Tracer of Lost Persons—KOMO, KPO at 4.15.

Radio Headliners Tonight

5.30—Hobby Lobby — KOMO, KPO.
6.30—Adolphe Menjou — KIRO, KNX, KVI.
7.00—Kay Kyser—KOMO, KPO.
7.30—Ask It Basket—KNX, KVI, KIRO.
8.15—Edwin C. Hill — KOMO, KPO.
8.30—Tommy Dorsey — KOMO, KPO.
9.00—Fred Allen—KOMO, KPO.
9.00—Gangbusters — KNX, KVI, KIRO.

News Broadcasts Tonight

5.00—KGO.
5.45—KNX.
6.30—KJR, KOL.
8.00—KGO, CBR.
8.15—KOMO, KPO.
9.00—KJR.
9.45—KVI, CBR, KNX.
10.00—KOMO, KPO.
11.00—KGO.
11.45—KOL.
12.00—KNX.

Network Stations

KOMO (920), KPO (680), KFI (640)—National Red.
KJR (970), KGO (790)—National Blue.
KIRO (710), KNX (1,050), KVI (560)—Columbia.
KOL (1,270)—Mutual.
CBR (1,100)—Canadian.

Musical Contrasts—KJR, KGO at 4.15.
Ralph Waldo—KIRO at 4.15.
Major Bill—CBR at 4.15.

4.30

Mario Cozzi—KOMO, KPO.
Dick Gasparre's Orchestra—KJR, KGO.
City Salute—KNX, KIRO, KVI.
Magical Voyage—CBR.
Sands of Time—KOL.
Tea for Two—KNX, KIRO, KVI at 4.45.
Hobby Horses—CBR at 4.45.

CFCT, VICTORIA—1,450 Kilocycles

TONIGHT

5.00-Monitor	7.15-Four Ways
5.15-Hits	7.30-Highlights
5.30-Music Lovers	8.00-Capt. Harbord
6.00-Birthdays	8.15-Lily Pons
6.30-Gray Gordon	8.30-News
6.45-George Reid	8.45-Old Timers
7.00-Supper Dance	9.15-Basketball

TOMORROW

8.00-Salute	10.30-Jesse Crawford
8.15-News	11.00-Hit Parade
8.30-Chronometer	11.30-At Random
9.00-Uplook	12.00-Concert
9.15-News	12.30-News
9.30-Financial	12.45-Varieties
9.45-Gypsy Moods	1.00-Healing Words
10.00-Monitor	1.15-Piano Masters
10.15-On Record	1.25-World Bookman

CJOR, VANCOUVER—600 Kilocycles

TONIGHT

[illegible]	[illegible]
5.15-Dick Tracy	7.45-R. Alstead
5.30-Pelican Club	8.00-News
5.45-Howie Wing	8.15-How Smart
6.00-Santa Claus	8.45-Mae Carter
6.15-Interlude	9.00-At Eventide
6.25-Real Life	9.30-Wranglers
6.30-Monitor	10.00-Mountaineers
6.45-Late Sports	10.30-News
7.00-News	10.45-William Nelles
7.15-Comedy Capers	11.00-Impressions

TOMORROW

7.00-Variety	12.00-Sid Mullett
8.00-News	12.15-Geo. Hall
8.15-Ranch Boys	12.30-News
8.30-Concert	12.45-Aloha Land
8.45-Cugat	1.00-Famous Voices
9.00-Shut-ins	1.15-Gospel
9.15-Melody Time	1.30-Symphony
9.30-Workshop	2.30-Sue's Notebook
9.45-Music Graphs	3.00-Gospel Singer
10.00-Interlude	3.15-Ma Perkins
10.15-Concert	3.30-Pepper Young
10.30-Good Morning	3.45-Road of Life
11.00-News	4.00-Vic and Sade
11.15-Ballads	4.15-Anything Goes
11.30-P.-T.A.	4.45-Lombardo Time
11.45-Dance Hour	

Big Bend Opens Vast New Area

New B.C. Highway Opens in 1940, Member Tells House

The value of the Big Bend Highway, when completed, as a tourist attraction and an industrial road that will open up vast sections of untold wealth, was outlined in the Legislature yesterday by Harry Johnston, Liberal, Revelstoke, when speaking in the budget debate.

The new highway ran through virgin country, Mr. Johnston said, and when completed would be one of the most scenic highways on this continent.

He said he understood a further appropriation for the highway would be made next year by the Dominion Government, and that it would be officially opened in 1940.

He suggested the provincial government should insist the Dominion Government take its full share of the cost of the Trans-Canada Highway in British Columbia, of which the 186-mile Big Bend will form an important link.

Timber had been held in that section for 30 years, Mr. Johnston said, by owners who had been waiting for the time when the country would be opened by a highway. Great mineral wealth also would be opened by the new road.

He pleaded for more finances for forest conservation. Spectacular fires on the coast last summer, he said, tended to blind the public that a serious menace from forest fires also existed in the interior of the province.

Legislation of Nursery Schools

Mrs. Steeves Would Encourage Preschool Training for Tots

Protective legislation for nursery schools in British Columbia was urged in the Legislature yesterday by Mrs. D. G. Steeves, C.C.F., North Vancouver.

She stressed importance of training children between the ages of two and five years, when habits and mental quirks were formed that had a vital effect on later life.

Many nursery schools were being formed in the province now, she said, and some of them verged on a racket because those in charge were not always equipped to give the proper training. Legislation was needed not only to encourage the plan but to regulate it.

Mrs. Steeves attacked the Page Croft plan for mass immigration to B.C. from Britain.

As a start, she said, the government, if it wanted to populate the open spaces, should make life more secure so that people would have children. The decline in B.C.'s birth rate now was due to the fact most people did not know what their future would be.

"I have advocated birth control education in B.C., but it would not cut down the birth rate, only bring children when economic and health conditions of a family were at their best," she said.

Obviously it was not proposed to send the proper hand-picked settlers from Britain that were needed, she said, because the Page Croft report claimed the scheme would save Britain £50,000,000 in relief costs over 20 years.

Economists, she claimed, asserted Canada could not support more than 35,000,000 people, so there was no hurry to fill up the country.

Mrs. Steeves urged that unemployment relief allowances be raised by calculating them on a health basis rather than on an "emergency diet of starvation." Canadian statistics proved children of relief families were shorter and lighter than those of higher income families.

She proposed the age for dependent children given allowances under mothers' pension be raised, and asked greater care in the selection of welfare visitors so they would do less poking around.

Asks Report on Health Insurance

Production by the government of the annual report of the health insurance commission, due 15 days after the opening of the Legislature, was demanded yesterday in the House by Harold Winch, C.C.F., Vancouver East.

"Surely the hon. gentleman has enough to read," said Hon. G. M. Weir, Provincial Secretary.

"I want to know if the government is going to observe the law and file this report as required," said Mr. Winch.

Premier Pattullo assured him this report, along with the annual civil service report which he requested, would be filed shortly.

Army worms are so called because they mass together and march to a new location when food grows scarce.

NEW C.I.O. PLANS RUSHED THROUGH

Lewis Group Completes Adoption of New Constitution

PITTSBURGH (CP) — The Committee for Industrial Organization convention quickly completed today adoption of a constitution, establishing the union as the Congress of Industrial Organizations, and giving broad powers to the leadership, after John L. Lewis had warned against attempts to delay acceptance.

The constitution provides a revenue for the new labor group that, based on its claimed membership of 3,664,612, could amount to more than $2,000,000 annually to push forward a new organizing drive, which leaders told the convention was the paramount question here.

The motion to adopt the 10 articles as a whole passed unanimously. On two sections, when they were considered separately, there were a few "no" votes.

These two articles give the executive board the power to name the date and site for conventions and assess small industrial unions a per capita tax of 50 cents.

WEST COAST MOVE

Lewis was aroused by an attempt [illegible] delegates to hold up consideration of the second article for another hearing by the constitution committee.

He told the 500 delegates the constitutional committee had drafted the document after careful study and conferences with executive officers, and the acceptance or rejection of the recommendations was the only question which could be answered. He added:

"It is not right, and we do not intend to let a man merely with an idea to come here and destroy the work of this committee.

"I hope there will be no further misunderstanding of this matter."

Lewis referred to objections raised by Harry Bridges, west coast C.I.O. director; Mervyn Rathbone of the American Communications Association, and Joseph Curran of the National Maritime Union.

PREDICTS EARLY TELEVISED NEWS

ROCHESTER, N.Y. (AP)—An official of a television laboratory predicted today early coverage of spot news events by sight and sound for broadcasts to the American public.

Philo T. Farnsworth of the Farnsworth Television Company told delegates to the Institute of Radio Engineers and Radio Manufacturers Association convention the events would be broadcast "as soon as we can get our trucks to the scene."

His statement came as the association received a report saying television receiving sets would be available to the general public next spring.

Farnsworth displayed to the conference a new transmitting vacuum tube which, he said, coupled with a camera lens of 9-inch focal length would send impulses through a portable transmitter to a central station for retransmission.

The lens can be interchanged, he declared, so a "camera" atop a stadium could pick up field action with a telescopic lens.

Seven channels now allotted for television will be sufficient for the present, Farnsworth said, as top transmission distance with clarity now is 30 miles and "there is little possibility it will exceed that."

CALGARY (CP) — A political party "holiday" in Alberta is advocated by E. W. Brunsden, secretary of the Alberta Unity Council. In an address to members of a Calgary service club yesterday he urged united political action at the next provincial election in the campaign against the Social Credit government of Premier William Aberhart.

In ancient tournaments, silver bells were given as prizes. The modern "loving cup" is an inverted descendant of those silver bells.

WATCH FOR

. 1939

PONTIAC

ARROW—CHIEFTAIN
NEW LOWER PRICES

"THE FINE CAR THAT COSTS SO LITTLE"

Hudson's Bay Company.

INCORPORATED 2ND MAY 1670

Quality Service Groceries

● Compare HBC quality and variety . . . You'll find HBC quality stands out in front. You'll always get supreme flavor, fine texture and constant freshness, and a complete variety that'll please every taste. Just telephone E 7111, and our delivery trucks will call promptly with your order. For your convenience our Order Phone Service opens at 8 a.m.

PRICES GOOD THURSDAY, FRIDAY AND SATURDAY

FRESH FRUITS AND VEGETABLES

SUNKIST CITRUS FRUIT DEMONSTRATION

FAMILY SIZE ORANGES, thin skin, sweet and juicy. Per doz. 15c. Half Case, 1.95
SUNKIST LEMONS, per doz. 15c
IMPERIAL VALLEY GRAPEFRUIT, 6 for 23c. Per doz., 45c

Potatoes, Drybelt Netted Gems, 100-lb. sack 1.89; 10 lbs. 23c
Duncan Netted Gem Potatoes 10 lbs. 19c; 100-lb. sack 1.69
Sweet Potatoes, per lb. 5c
Turnips, at 10 lbs. 25c
Spinach, per lb. 5c
MacIntosh Red Apples 5 lbs. 23c
Cooking Apples 9 lbs. 25c. Per box, 85c
Large Cauliflower, each 15c
Iceberg Lettuce, each 10c
Brussel Sprouts 3 lbs. 23c
Hawaiian Pineapples, each 30c
O. K. ONIONS 6 lbs. 25c
SPANISH ONIONS 4 lbs. 25c
APPLES—Jonathans 6 lbs. 25c
Large Delicious, extra fancy, 5 lbs. 25c. Per box, 1.90

GARDEN-FRESH FROSTED FRUITS AND VEGETABLES

GARDEN GREEN PEAS, 12-oz. carton; CUT GREEN BEANS, 12-oz. carton; CORN, Cut Kernels, 12-oz. carton — 23c, 2 for 45c
CORN ON THE COB, each cob wrapped in parchment paper, per doz. 60c
RASPBERRIES, 15-oz. carton; LOGANBERRIES, 15-oz. carton; CHERRIES, 15-oz. carton; STRAWBERRIES, 15-oz. carton — 23c, 2 for 45c

HBC QUALITY PROVISIONS

BUTTER, First-grade, Seal of Quality or Fraser Valley, per lb. 29c; 3 lbs. 85c
LARD, 1-lb. carton 12c
BACON, Seal of Quality, Side or Back, lb. 39c
SQUIRREL PEANUT BUTTER, No. 2 tin 30c
EGGS, Grade A Medium, doz. 40c
AYRSHIRE BACON, sliced, lb. 23c
SWEET PICKLED COTTAGE ROLLS, lb. 18c
SHAMROCK PURE PORK SAUSAGES, No. 1 tin 30c

DELICATESSENS for a Quick, Tasty Lunch

COOKED HAM, ½-lb. 27c
BOLOGNA, per lb. 17c
PACIFIC WIENERS, lb. 25c
DILL PICKLES, 3 for 10c
JELLIED VEAL AND HAM, per lb. 25c
POTATO SALAD, fresh and tasty, lb. 15c
SPICED HAM, lb. 47c
JELLIED VEAL AND CHICKEN, lb. 45c
MEAT PIES—Fresh from our own ovens. PORK OR LAMB, 3 for 25c; BEEF OR VEAL AND HAM, 2 for 15c
LIBBY'S MINCEMEAT, lb., 19c; 3 lbs. 55c

HBC QUALITY TEAS AND COFFEES

Our Teas are all Choice Selected Blends. Our Coffees are all Thermalo Processed.

No. 1 BROKEN ORANGE PEKOE TEA—A quality Tea of good strength and fine flavor. Regular 65c. Special, lb. 59c
FORT YORK COFFEE—An economical Coffee, rich and mellow, 1-lb. vacuum-packed tin 38c
TURBAN BLEND TEA—Fine super quality. Regular 55c. Special, lb. 49c
FORT YORK TEA—A quality blend with an excellent flavor, 1-lb. pkt. 55c
HBC COUNTRY CLUB COFFEE, as fine as you can buy, per lb. 45c

Candy Specials! ASSORTED FRUIT GUM DROPS, per lb. 19c
FAMILY MIXTURE—Creams, Jellies, Chocolates and Caramels, lb. 25c
FRESH SPANISH SALTED PEANUTS, per lb. 19c

CANNED FRUITS AND VEGETABLES

AYLMER CUT GREEN BEANS—17-oz. tins 3 for 25c
AYLMER PEAS—Size 3s, 17-oz. tins 2 for 27c
ROYAL CITY WHITE CORN—2s 2 tins 21c
LIBBY'S TOMATO JUICE—10½-oz. tin 5c; 20-oz. tins, 2 for 17c
AYLMER TOMATOES—large 2½ tins 10c
ROYAL PRINCE PEAS—Size 5s, No. 2 tins 3 for 25c
AYLMER GOLDEN BANTAM CORN—17-oz. tins 3 for 28c
NORRIS DICED PINEAPPLE—1½s 2 tins 21c
AYLMER BARTLETT PEARS—2s squat 2 tins 31c
AYLMER GREENGAGE PLUMS—2½s, per tin 18c
CRAWFORD PINEAPPLE—Sliced, Cubed and Crushed 3 tins 25c
AYLMER ASPARAGUS TASTY CUTS—10½-oz. tins 2 for 19c
ROYAL CITY PUMPKIN—large 2½ tins 10c
LIBBY'S ASPARAGUS TIPS—Green, No. 1 square tin 32c

CHRISTMAS BAKING REQUISITES

For successful Christmas baking use quality ingredients. Buy your baking supplies here and be assured of success. Take advantage of these special prices!

WILD ROSE PASTRY FLOUR For Successful Christmas Baking
10-lb. sack 47c
24-lb. sack 1.05

WALNUT PIECES—Light amber, per lb. 26c
WHOLE GLACE CHERRIES—per lb. 37c
CALIFORNIA SEEDLESS RAISINS 2 lbs. 25c
CALIFORNIA SEEDED RAISINS 2 lbs. 31c
AUSTRALIAN CURRANTS—Recleaned 2 lbs. 25c
AUSTRALIAN SULTANAS 2 lbs. 23c
SAIR DATES—Fresh stock 4 lbs. 25c
CRYSTALLIZED GINGER—Fresh stock 2 lbs. 25c
SUGAR—B.C. Finest Granulated. 10-lb. sack 65c; 20-lb. sack 1.25; 100-lb. sack 5.65
WHOLE MIXED PEEL—per lb. 26c
SHELLED ALMONDS—Fresh stock, ½ lb. 28c
BROWN SUGAR 4 lbs. 24c
WAGSTAFFE'S CUT MIXED PEEL — ½-lb. packet 14c; 1-lb. packet 27c

BISCUIT SPECIALS

McCORMICK'S MINCEMEAT FINGERS—Fresh and delicious, lb. 25c
PEEK FREAN'S STANDARD ASSORTMENT—Selection of plain Tea Biscuits, packet 23c
CHRISTIE'S RITZ—packet 15c; 2 packets 29c

BAKERY SPECIALS

IMPERIAL FRUIT CAKE — Fresh and so delicious, per lb. 28c
ASSORTED BUNS — Cinnamon and Currant, per dozen 20c

ROGERS' SYRUP—5-lb. tin 33c
AYLMER PORK AND BEANS—16-oz. tins 3 for 22c
HEINZ COOKED SPAGHETTI—17-oz. tins 2 for 27c
HEDLUND'S SANDWICH PASTES 3 tins 25c
BRUNSWICK SARDINES—per tin 5c
EAGLE LOBSTER—¼s, per tin 18c, 2 tins for 35c; ½s, per tin 33c, 2 tins for 65c
HELMET CORNED BEEF—1s per tin 14c; 2 tins for 27c
OLD MONK MAMMOTH RIPE OLIVES—large tin 23c
JELL-O—Assorted flavors, Special 2 packets 13c
OXO CUBES—Large tin (10 cubes), per tin 23c
KIWI SHOE POLISH—Black, Brown or Tan 2 tins 17c

BREAKFAST CEREALS

CREAM OF WHEAT—large 23-oz. packet 22c
KELLOGG'S BRAN FLAKES 2 pkts. 25c
KELLOGG'S CORN FLAKES 3 pkts. 28c. With a Cereal Bowl FREE
QUICK QUAKER OATS—large packet 23c
SOUP SPECIAL: CLARK'S ASSORTED SOUPS 3 tins 23c
HEINZ TOMATO KETCHUP—large bottle 21c
HAPPY-VALE PICKLES—Mustard, Sweet or Sour Mixed, 32-oz. jar 26c
RINSO—large packet 23c
CLASSIC CLEANSER 2 for 11c
FELS NAPTHA SOAP 2 bars 13c
CROWN OLIVE TOILET SOAP 4 for 15c
SUNLIGHT SOAP 4 bars 25c

BULBS! SHRUBS! TO CLEAR!

EVERGREEN SHRUBS—Dwarf Ornamental Trees, each 55c; 3 Trees for 1.49
CROCUS—Assorted colors, dozen 17c; 3 dozen 50c
DUTCH HYACINTH BULBS—Blue, red, pink, yellow and white 3 for 10c

QUALITY SERVICE MEATS

SMALL LOCAL FOWL, per lb. 17c
SIRLOIN STEAK—Standard Beef, per lb. 25c
MINCED ROUND STEAK, per lb. 20c
LOIN PORK CHOPS, per lb. 25c
LOIN LAMB CHOPS, per lb. 25c
FRESH WHITING FILLETS, per lb. 15c
FRESH LOCAL COD, per lb. 14c

Empress Pure Strawberry Jam, 4-lb. tin 54c
Empress Orange Marmalade, 4-lb. tin 39c
Empress Assorted Extracts, 2-oz. bottle 18c

BUY ADVERTISED GOODS

Know Where To Buy And When To Do It

THE BAY
'PHONE E-7111

NOW!
a great

3 DAY SALE FOR MEN

See Our Sale Window Displays!

See Back of This Page for Bay Food Values!

FEATURING EXTRAORDINARY VALUES!

Thursday, we call all thrifty men of Victoria and district! Not in months have we offered such an array of bargains in men's clothing and furnishings. Every item a bargain . . . every item desirable . . . and scores of them ideal for gift giving at Christmas. Make your list now and buy them all Thursday.

MEN'S ONE AND TWO-TROUSERS SUITS

27 TWO-TROUSERS ALL-WOOL TWEED SUITS
26 ONE-TROUSERS WORSTED SUITS!

We believe this to be one of the best values we have offered in men's Suits for some time . . . but as the number is limited we suggest that you shop promptly at 9 to avoid disappointment. Perfectly tailored Suits that you'll be proud to wear . . . that will give splendid service. Browns, greys and blues. Every one a bargain at..... **$10**

- SPORT BACKS
- DOUBLE BREASTED
- SINGLE BREASTED
- SIZES 36 TO 44

MEN'S TWO-TROUSERS SUITS

Regular $25 and 27.50—Sizes 35 to 44

Here are Suits that will do justice to any wardrobe . . . and you can wear them for practically any occasion. This season's newest patterns and styles. Plain fast dye Botany serges and fancy worsted in pin tripes and checks. Double or single-breasted. Young men, conservative men and English drape styles. Come in and examine this assortment, you must see them to fully appreciate their exceptional value. On sale at..... **22.95**

—Men's Clothing, Street Floor at THE BAY

Men's English Gabardine COATS 7.95

REGULAR 10.95 and 12.95

Included in this group you'll find wool gabardine Coats . . . blue trench Coats . . . fawn slip-on style. Imported Coats of sturdy make . . . all fully lined . . . some with oilskin interlining. Sizes 34 to 44. Coats you'll wear with pride throughout the season.

MEN'S ENGLISH PARAMATTA COATS

Sturdy, practical Coats to keep you dry and warm during wet winter months. Fawn shade in heavy-weight Paramatta . . . all seams vulcanized. Full belt. Sizes 36 to 44. On sale at..... **4.95**

40 MEN'S OVERCOATS AND TOPCOATS

Regular 17.95 and 19.95

A real bargain in warm winter Coats . . . tailored from blue chinchilla . . . grey meltons and brown or grey overcheck fleeces. Guards, Raglan, Chesterfields—models. Sizes 35 to 44. Come early while your style and size is here. **14.95**

MEN'S ENGLISH TOPCOATS

7 Only. Regular $45. On sale at..... **32.95**

3 Only. Regular 39.50. On sale at..... **27.95**

6 Only. Regular $35. On sale at..... **27.95**

Quality Coats tailored by Joseph May & Company, and Therton and Wright of England. Selected from regular stock and specially reduced for this sale. Raglan style only. Sizes 36 to 42. If you want a really fine quality Topcoat at a bargain price, select from this group.

—Men's Clothing, Street Floor at THE BAY

13 Only, Men's SPORT COATS

Regular 10.95

All-wool fancy tweed Coats in grey or fawn shades . . . 18 only . . . so hurry. Sizes 36 to 42. Special at..... **7.95**

sale! 1,800 MEN'S SHIRTS

A Manufacturer's Clearance of Higher-priced Lines

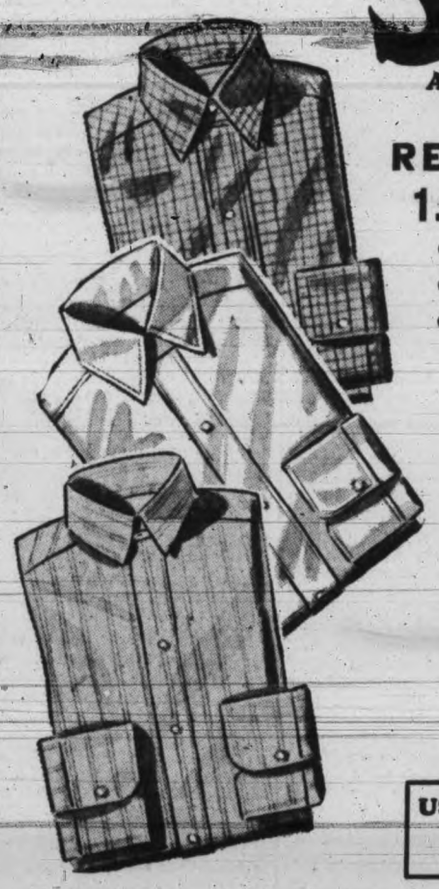

REGULAR 1.29 1.65 $2

- Tookes
- McGregor
- Vaintrub

$1

You have never seen such a grand selection of Shirts, such as these, for only $1 each. If you want fine broadcloth Shirts . . . see these today. If you want a pleasing and economical gift, buy three or more and give them at Christmas.

- ★ Fused collar attached.
- ★ Regular collar attached.
- ★ 2 separate collars.
- ★ All fast colors.
- ★ Assorted sleeve lengths.
- ★ Quality fabrics.
- ★ Stripes, checks, neat patterns.
- ★ Sizes 14 to 17.

—Men's Furnishings, Street Floor at THE BAY

USE "THE BAY'S" BUDGET PLAN

Men! Purchase your entire wardrobe today, and pay in this convenient manner. On purchases $15 or over, pay one-third cash, and the balance in 30 and 60 days.

Sale Men's Socks

Regular 75¢ and $1

Knit from high-grade grade wool and wool mixture yarns. Patterns suit every taste. Special clearance of samples, size 11 only . . . on sale at, pair..... **59c**

2 Pairs $1

Sale Men's Ties

Here's a splendid opportunity to purchase those Gift Ties at a genuine saving! Checks, stripes and many other attractive patterns. Outstanding value at, each **49c**

Sale MEN'S PYJAMAS and NIGHTSHIRTS

Regular 1.39 and 1.59

All quality garments, made by Warrendale and McGregor. Flannelette and Broadcloth Pyjamas . . . sizes 36 to 44, and Flannelette Nightshirts . . . sizes 14 to 18. Specially reduced to **$1**

—Men's Furnishings, Street Floor at THE BAY

Sale SOCKS

600 Pairs Sample Socks
Regular 35c and 50c

Size 11 only! Heavy lisles and wool mixtures in a wide variety of pleasing shades and patterns. Well reinforced for longer wear. Special..... 2 pairs **50c**

Pair, 29¢

Sale GLOVES

Men's Capeskin Gloves

Fine quality leathers . . . warmly lined. Slip-on and dome style in brown, fawn and grey. Why not purchase two or three pairs NOW, at this sale price of, pair..... **$1**

Sale Sweaters

Men's Brushed Wool

Knit from wool mixture yarns in blue and maroon shades . . brushed for added smartness. Pullover style with zipper fastener. Wear these for sports or at home. Sizes 36 to 44. On sale at... **1.79**

Sale Sweaters

Made by Wolsey

Finely knit Sweaters in serviceable shades of greys, browns and fawns. Neat coat style . . . finished with 2 pockets. Sizes 36 to 42. Special at..... **3.95**

Sale Sweaters

Regular $4 and 4.50

Men's All-wool Pullovers in white and canary shade . . suitable for badminton. Also new two-tone sport Sweaters. Sizes 36 to 40. Special at... **2.95**

Sale GLOVES

Men's Peccary Hog Gloves

If it were not for slight markings, these gloves would sell at 3.50 pair. Smart in appearance . . . hard wearing . . . neat slip-on style . . . full range of sizes . . . 120 pairs only, so don't delay. Pair..... **1.95**

Sale WIND-BREAKERS

Boys' Melton Cloth

Ideal for school wear! Tailored from heavy-weight material . . . full zipper and fancy back. Brown and black. Sizes 26 to 36. Exceptionally good value at this low price..... **2.39**

Sale Golf Hose

For Boys—Reg. 50¢ and 75¢

All-wool and wool mixture yarns . . . finished with contrasting colored tops. They're well reinforced and will give excellent wear. Greys, fawns and brown. First quality and subs. Sale priced at..... 3 pairs **$1**

Pair, 39¢

Sale SHIRTS

Men's Work Shirts

You'll want several of these practical and strong-wearing Shirts at this low price! Domet flannel and doeskin fabrics, well finished and with double-stitched attached collar . . . serviceable work shades . . . sizes 14½ to 17. Each..... **69c**

Sale GLOVES

Men's Work Gloves

REGULAR 1.25 PAIR

Extra strong Gloves made from horsehide in neat gauntlet style . . . well reinforced for additional strength. Sewn with linen thread. Special at, pair... **79c**

Sale COMBS.

BOYS' 79c COMBINATIONS

Made by Watson's and Atlantic from medium-weight cotton yarns. Short sleeves . . knee length and no-button style. Wear these for complete comfort and warmth. Sizes 26 to 34. Special at..... **59c**

Sale Sweaters

Boys' Brushed Wool

These serviceable Pullover Sweaters are ideal for school wear. Made from strong-wearing yarns . . . in blue and maroon shade . . . zipper fastener. Sizes 26 to 34. Sale priced at..... **$1**

"LAY AWAY A GIFT A DAY"

Don't let that "last-minute" rush of Christmas shopping worry and fatigue you this year. Resolve to select your gifts now and if you desire, have them set aside on THE BAY'S

"LAY-AWAY" PLAN

Just pay a small deposit at the time of selection and your gifts will be held until you wish them delivered. It's a convenient plan, and a popular one. Try it!

VISIT THE BAY'S CHRISTMAS CARD SECTION

Visit THE BAY'S Christmas Card Section on the Fashion Floor. Here you'll find a most complete and delightful selection of cards, suitable for all of your friends and relatives. Priced from..... 5¢

Hudson's Bay Company.
INCORPORATED 2ND MAY 1670.

"Overseas Mail Bags"

Mail dates for overseas ports are clamoring for your Christmas gifts. Days, yes weeks, hurry on, and all too soon it's too late for that package you planned to send this Christmas to the homeland.

"THE BAY" IS READY

with everything to make your Overseas gift-buying, packaging and mailing easy, and a pleasant task. Call our personal shopper, Betty Hudson, if you cannot shop in person.

Second Section Wednesday, November 16, 1938 SPORT

Victoria Daily Times

Buxton Earns Rugged Draw

Victoria Fighter and La Verne in Tough 10-Round Bout at Seattle

SEATTLE (AP) — Fans wondered today whether Eddie Marino came up with another possible titleholder when he took over the contract of handsome Lorenzo "Tor" Pedro, San Francisco light-heavyweight boxer.

Pedro, fighting a heady battle, let rugged Chuck Nickason of Vancouver, B.C., wear himself out in the first six rounds of a 10-round bout last night, then cooled the Canadian with two rights which produced two knockdowns and a technical kayo. Pedro weighed 170, Nickason 178.

The same boys fought two weeks ago on the Kreiger-Hostak card and Pedro was lucky to get a draw. Apparently he wasn't in top condition then, because he looked like a different gladiator last night. He's a stablemate of Al Hostak, ex-middleweight champ managed by Marino.

In the other half of the double main event Billy Buxton, 126¾, Victoria, B.C., and Danny La Verne, 126, highly rated San Franciscan, fought a 10-round draw. La Verne won a six-round decision two weeks ago.

STAGES COMEBACK

There were no knockdowns in the Buxton-La Verne encounter. Buxton had La Verne groggy from solid lefts in the second round, but La Verne's subsequent in-fighting earned him the draw.

Harold Hoshimo, 125, Seattle Japanese and former Golden Gloves champion, won a fifth-round technical knockouut over Young Nationalista II, 124¾, Manila, in a scheduled six-rounder.

Schoolboy Tenny Talbot, 141, Seattle, outpointed Jules Trolles, 144, Vancouver, B.C., and Dud Miller, 129, Vancouver, outpointed Frankie Villa, 120¼.

Sports Mirror

By PETE SALLAWAY

VICTORIA'S 1938 Crimson Tide stock went up slightly this week when seven changes were announced in the line-up following injuries to several players in a Saturday practice game. While the brain trust in charge of doping out who and where for this season's McKechnie Cup contenders, made a good job (in most cases) in the first selection, they were right on hand with a bunch of classy substitutes to fill the vacancies when injuries hit the boys Saturday.

In fact, the new players, with a couple of possible exceptions, could have readily stood a bid in the first round of votes. But then opinions on the selection of any all-star team receive a thorough going over by the sport-loving public no matter what happens. However, it is just about time Victoria produced a McKechnie Cup fifteen equal to the task of bringing back the smart trophy to the Capital City, and this year may see the fulfilment of the annual crusade.

The local fifteen has certainly one of the finest scrums seen in rep selection in recent years, and with the addition of Joe Roberts, former track flash, and Doug Willard of the Scottish, to the ranks of the backfield, the speed of the three-quarter line has not been impaired. In taking over the fullback position from Jack Ferguson, who has been added to the three-quarter line, Jack Grogan, husky Oak Bay Wanderer player, will be on the spot this year. He was chosen for his ability to kick placements and his instinct to play his position no matter what happens.

[illegible] the gap fine when it comes to place-kicking, for he is a natural. He handles safely and kicks well, although Ferguson gets the nod when it comes to long kicks to touch. The present policy of fullback selection, however, is partly decided upon how many trys the safety man prevents being scored on his team, and thereby hangs the tale to the story. Varsity and Vancouver reps have both proved themselves to be equally as formidable squads as they were last year and the Victoria fifteen will have to be good to stop Varsity's Strat Leggat and Howie McPhee and Vancouver reps' Rusty Goepel, Covernton and Dagg.

With Bill Brown on the injury list, Victoria has lost a potential star wingman for the second season running. The first game with the reps against Varsity last year saw Brown dislocate his shoulder and put him out of play for the rest of the season. The Oak Bay boy came right back again for more this year, and the same thing happened. Although not as fast as Brown, Ferguson should be a good man on the wing with young Willard on the opposite flank.

The squad this year is as safe as could be possible in the fullback position. Should anything happen to young Grogan, Ferguson will naturally get the call to take over the safety position, and therein lies the team's double strength.

Taking everything into consideration, the original selection for Victoria's representative ruggers has been picked to pieces both by rugby fans and selection committee more so this season than in past years, but when the matter boils right down, the squad looks to be pretty fair opposition for the mainland steam-rollers.

Scheduled Rugby Matches Saturday

Rugby games scheduled for this week-end will see Scottish play the Navy on the upper field at Macdonald Park, and Garrison meet the J.B.A.A. fifteen at Work Point in the senior division.

In the intermediate section the Wanderers will battle Victoria College on the lower field at Macdonald Park and Navy Blues will play Scottish at Admirals Road.

NEW YORK—Fritzie Zivic, 150, Pittsburgh, outpointed Frankie Blair, 157, Camden, N.J. (8).

BRAKES
TESTING FREE
SPECIALIZED SERVICE
ALL TYPES OF BRAKES
RELINING AND ADJUSTING
BOULTBEE
(VICTORIA) LTD. 1100 YATES ST.

INVADING STARS—At the Crystal Garden Friday night an international gala will be held with swim stars of Seattle taking part. Three of the Sound City aces are seen above. From left to right they are: Irma Schoennauer, 50 and 100-yard freestyle performer and member of the 400-yard U.S. championship relay team; Jean Kolinski, member of Washington Athletic Club championship relay squad and Pacific Coast 100-yard backstroke champion; Bruce Donaldson who will compete in freestyle and backstroke events. The chap in the centre is Ray Daughters, famous Seattle coach, who will be in charge of the visiting performers.

Sets Soccer Record

G. W. Hall Scores Five Goals as England Smothers Ireland 7 to 0 in International Match at Manchester

MANCHESTER, Eng. (CP) — In a match that developed into an exhibition by the home team, England humbled Ireland 7 to 0 before a crowd of 40,000 soccer enthusiasts at Old Trafford today. G. W. Hall, clever inside-right, bagged five goals to create a new record for England in international competition.

Two Tottenham Hotspur players equalled the feat of Hugh Gallacher, who netted five goals for Scotland against Ireland in 1929. The high mark for international play was set in 1930 when J. Bambrick scored six times for Ireland against Wales.

Today's victory was England's 42nd over Ireland since the countries first met in 1882. Apart from a stirring Irish rally near the close of the contest, the home players held the whip-hand throughout, boring in practically at will.

After Tommy Lawton, Everton centre-forward, had opened the scoring after six minutes, Hall scored five goals in a row, three of them in as many minutes near the close of the first half. S. Matthews, Stoke City winger, netted the seventh goal eight minutes from the end of the game.

Hall and Matthews on the English right wing combined in a manner that dwarfed everything else in the game. The London player was quick to seize opportunities and his marksmanship proved too good for the Irish goalkeeper. Matthews' footwork dazzled the opposing halves and backs.

The program, portions of which are being kept a secret, promises to be good and a large crowd of rod-artists is expected. The affair will start at 9.

Beck Re-elected Head of Group

Returned as President Of Fish and Game Protective Association

George Beck was re-elected president of the Victoria Fish and Game Protective Association at the annual meeting in the Chamber of Commerce last night, during the course of which he appealed for a membership that would be large enough to represent the local fishing and hunting fraternities during the next 12 months in matters that might concern those groups.

Tom Willoughby, well known in sportsmen's circles, was chosen to occupy the vice-president's chair for the coming year, while Jack King was elected to handle the secretarial duties. He succeeded Jack Falkins, who took [illegible] years, but who had to decline the nomination this year owing to pressure of business.

Thirteen members were elected to the executive. These along with the three officers, who are ex-officio members of the board, will elect the other four directors at a later date. Those elected last night follow: Joe Jewkes, J. Falkins, Stanley Ross, L. Woodley, W. Woodley, C. McDonald, Ray Meldrum, C. Grant, George Laird, J. Skelton, C. Bruce, S. Williams and W. B. Christopher.

NAMED DELEGATES

Meldrum and Falkins were also chosen as local delegates to the island fish and game association along with the president and secretary.

The meeting was not well attended, the main reason for this being the fact that yesterday was the opening day of the duck season. That had taken many sportsmen out of town.

GAME BANQUET

The meeting was unanimously in favor of a Christmas game banquet, arrangements for which were left in the hands of a committee under the chairmanship of Stan "Blondy" Williams, who has power to choose his own committee. It was reported that the venison had already been offered for the feast, while other items for the all-game menu and program were left with Williams' committee to arrange. It will be held in Spencer's dining-room and will be open to all sportsmen, whether members or not.

The secretary was instructed to contact the City Council with a letter opposing the plan of the Vancouver Island Outboard Association to build a clubhouse at Elk Lake and use those waters for staging their meets. The members were strongly against this as high-powered motors roaring and tearing around would wreck black bass and trout fishing in that locality and also disturb the hundreds of nesting birds around the shores.

The meeting endorsed the idea of the formation of a junior fish and game association. A letter from George Straith Jr., asking for the use of the association's name in this regard was granted. Members ordered their delegates to the island meeting, which takes place this evening in Nanaimo, to vote against the island affiliating with the B.C. body.

Secretary Falkin's report showed the association with a small bank balance, despite a poor membership during the year. The membership reached only 82 compared with 219 for the previous year.

The meeting refused to endorse a letter from the game department which called for no shooting on or across traveled highways in the outlying sections of the vast Esquimalt electoral district.

KANSAS CITY—Everett Marshall, 222, La Junta, Colo., threw Lee Wychiff, 228, Nevada, Mo. two of three.

Rangers Take Second Straight From Detroit

Tony Galento Ruins Chances

Exhibition Against Thomas Wrecks Hopes of Getting Bout With Louis

NEW YORK (AP)—The New York boxing mob is in mourning over the Tony Galento-Harry Thomas affair in Philadelphia Monday night, fearing the game in general will be dampened by the splash.

Specifically, the Mike Jacobs group is afraid the blasting given Tony's third-round knockout victory will keep customers away from Friday night's middleweight scrap between Fred Apostoli and Young Corbett III at Madison Square Garden.

The fight fan is a scary bird at best and the locals think it was a dirty trick for Galento and Thomas to flush the flock just when winter was coming on.

GREED IS BLAMED

"It was nothing but greed," declared the manager of several big-name fighters. "Here we had what looked like a big season coming up, and these mugs have to come along and ruin it. Galento could have waited a few months until he had clear recovered from the pneumonia and then fought a real fighter. Now he's ruined."

The consensus is that Tony is ruined, all right. He is no longer welcome in Philadelphia, and any chances he previously had of getting a big fight under Jacobs' auspices are gone.

Most of those who witnessed the Philadelphia event place the blame on Thomas for not having given a better exhibition. There will be, however, no more loud talk about Galento challenging [illegible] title.

Hockey Standings

NATIONAL HOCKEY LEAGUE

	W.	L.	D.	Goals F.	Goals A.	P
Chicago	4	0	0	15	6	8
Boston	2	1	1	9	6	5
Toronto	2	2	1	9	7	5
Americans	2	1	0	5	8	4
Rangers	2	0	0	6	3	4
Canadiens	0	4	0	6	13	0
Detroit	0	4	0	5	12	0

COAST LEAGUE

	W.	L.	D.	Goals F.	Goals A.	P.
Portland	5	0	0	15	5	10
Seattle	3	3	1	23	17	7
Spokane	1	4	1	16	21	3
Vancouver	1	3	0	9	20	2

Offer Shore Top Salary

But Boston Bruins Defence Ace Still Dickering With Calder

BOSTON (AP)—Eddie Shore remained a holdout last night as his Boston Bruin teammates held their home opening with Toronto Maple Leafs, and he had the word of Frank Calder, National Hockey League president, that he could either take the league limit of $7,000 or remain suspended.

Calder said he talked with the star defenceman for four hours yesterday without reaching an agreement. Another conference was scheduled for today, Calder said.

"Shore has asked more than the league limit of $7,000 and I am prohibited from giving him above that amount," Calder stated. "He can take that or remain suspended. There is only one other player in the National League this season whose contract calls for $7,000."

[illegible] has been."

Announcing the settlement of Shore's differences was out of the Bruin's hands, Calder said he was the only one who could take action in the matter.

Blank Wings; Toronto and Boston Tie

Score Is 2 to 0 in Hockey Game at New York; Team Shake-ups Threatened

Montreal became the city of jittery hockey players today as Detroit Red Wings headed there for a meeting with their fellow occupants of the National Hockey League cellar, the Canadiens, only other team without a victory.

In four starts each, the Wings and the Habitants have been beaten every time. Tomorrow night they collide in an atmosphere of nerves and worry, for big league jobs are at stake.

Just before Detroit lost its fourth straight game last night, a 2 to 0 defeat by the Rangers at New York, Manager Jack Adams called up Syd Abel and Pete Kelley from the International-American League farm at Pittsburgh. The official word was they were replacing the injured Herbie Lewis and Charlie Conacher, but there was no question they would stick if they could show more than some of the regulars.

Canadiens decided to recall Bill Summerhill from New Haven after a conference between Manager Cecil Hart and club president Ernest J. Savard, who has threatened a shake-up if the Frenchmen don't start flying soon.

PACK PULLS AWAY

The pack is pulling away from the trailers and something will have to be done. Last night's game was only Rangers' second of the season but they have won both, to tie New York Americans for fourth place. Toronto Maple Leafs [illegible] Bruins in Boston last night and the opponents remained in a second-place deadlock with five points each, already a sizeable lead over Canadiens and Detroit.

Red Wings were scrapping at Madison Square Garden to hold their jobs but the best of their efforts were ruled no goals. Twice in the third period they beat goalie Dave Kerr and both times referee Clarence Campbell ruled the scorer was in the goal crease.

Rangers won on a second-period burst. With but three minutes of the chapter to play,

(Turn to Page 14, Col. 1)

OUTSIDER TAKES BOWIE HANDICAP

Count Arthur Stages Comeback to Beat Aneroid and Esposa

BALTIMORE (AP) — A one-time cup winner, lately fallen on bad times, turned back ranking favorites in the 26th running of Pimlico's $10,000 added Bowie handicap yesterday when Mrs. John D. Hertz' Count Arthur scored by a neck and left Esposa and Aneroid out in the cold.

The Count, a veteran six-year-old and rankest outsider in the seven-horse race, finished on top to pay $17 after a perfect ride by Johnny Longden of Tabor, Alta., leading jockey on United States tracks.

Aneroid, John A. Mancuso's star five-year-old, finished in a dead heat for second with Walter M. Jeffords' Regal Lily, but was disqualified for fouling Esposa a furlong from the finish.

Count Arthur, who did the 1⅝ mile in 2.46, or 4-5ths of a second over the mark set by Esposa in 1937, broke fast and was kept well up with the leaders. Count Arthur's winnings in the upset total, $9,400.

Fishermen Hold Annual Jamboree

Members of the Victoria-Saanich Inlet Anglers' Association are advised that the tickets they received in the mail inviting them to attend the wind-up party tomorrow night in the Shrine Auditorium are not transferable.

Northwesterns Meet Senators

Senior Men's Basketball Squads Clash at High School Tonight

With undisputed occupation of second place in the local senior men's basketball race at stake, Senators and Northwestern Creamery will clash at the High School gym tonight. This will be the feature clash on a three-game program.

In the opener at 7.15 the Y.M.C.A. and Buckle's will battle in an intermediate A boys' engagement to be followed by a women's fixture between Tull's Unitys and Gainers. The men's clash is expected to get started about 9.15.

This will be the first meeting between the Senators and Northwesterns. Both clubs have dropped decisions to the Dominoes and both have beaten Palms, fourth club in the league. In preparation for the game Northwesterns traveled to Duncan Saturday night and handed the up-islanders a trimming.

Three league games are also billed tomorrow night at the High School. At 7.15 the Bees will hook up with the Pirates in the intermediate A boys' division to be followed by a game between the Garrison and Spencers in the men's senior C section. The third encounter will bring together West Road and Crescents in the senior B men's group.

LEADS PING-PONG TEAM TO VICTORY

Scoring four straight victories, Wilmot Browne-Cave kept Macdonald Electric in first place in the senior division of the City Table Tennis League last night. The newly-crowned city champion enabled the first-place squad to whip the Hollywood team by a 12 to 4 score at the Crystal Garden.

Renfrew Bros. won an 11 to 5 decision over the Aces and Liberty Cafe scored a similar verdict over Nelson's Garage. Royal Arcanum defeated the Fairfield aggregation 15 to 1.

Scores follow:

Royal Arcanum — Crombie 4, Bowden 4, Chattell 4, Parks 3; Fairfield — A. Elworthy 1, Prior 0, D. Elworthy 0, Kershaw 0.

Nelson's Garage — Dawson 0, Henry 0, Corcoran 1, Cotton 4; Liberty Cafe — Jarvis 3, Greenwood 3, Whittingham 3, McKenzie 2.

Macdonald Electric — Browne-Cave 4, Tully 2, Craven 3, Holstein 3; Hollywood — Minnis 2, Walker 2, Adie 0, O'Connell 0.

Aces—MacMillan 2, Ketcheson 0, Horne 1, Corcoran 2; Renfrew Bros.—Tysoe 3, Bladen 1, Lukey 3, Renfrew 4.

JUVENILE SOCCER GAMES ARRANGED

First-half Schedule Announced; All-star Teams Will Play

First half schedule for teams in the juvenile football association was announced today. In addition to the regular league matches an exhibition game has been arranged for Saturday, December 17, at the Athletic Park between two all-star elevens.

On Saturday the Rovers team will play a squad from the Fairbridge Farm School at the Athletic Park. Players are asked to be on hand at 1. The Maple Leaf's vs. Rovers game for Saturday has been postponed.

The schedule follows:

UNDER 16

Nov. 19—Esquimalt vs. Hills Corner at Bullen Park.

Nov. 19—Maple Leafs vs. Rovers at Heywood Avenue.

Nov. 26—Hills Corner vs. Rovers at Victoria West Park.

Nov. 26—Maple Leafs vs. Esquimalt at Heywood Avenue.

Dec. 3—Rovers vs. Esquimalt at Upper Central.

Dec. 3—Hills Corner vs. Maple Leafs at Victoria West Park.

Dec. 10—Esquimalt vs. Maple Leafs at Bullen Park.

Dec. 10—Rovers vs. Hills Corner at Upper Central.

UNDER 14

Nov. 19—St. Louis College vs. Shamrocks at Upper Central.

Nov. 19—Pee-Wees vs. Oaklands United at Athletic Park.

(Turn to Page 14, Col. 1)

Racing Results

TANPORAN—Results of horse racing here yesterday follow:

First race—Six furlongs:
Warahli (Vantassel) $3.40 $2.60 $2.20
No Recall (Boucher) 5.00 3.60
Patsy Ellen (Fallon) 4.00
Time, 1.13 4-5. Also ran: Antiqua, Lynette O., Gordon's Gift, Merced, Forty Four, Sabik, Salsita.

Second race—Mile and a sixteenth:
Richlein (Robinson) $23.60 $11.80 $8.20
Don Grafton (Schieh) 16.00 9.00
Spazz (Grohs) 8.40
Time 1.46 2-5. Also ran: Sextus, Crafty Fox, Paradun, Enoch Borland, Black, Toreador, Beeson, Blindfold, Two Edged, Sky Empress.

Third race—Six furlongs:
Jack o' Spades (Robinson) $5.40 $ 3.80 $3.00
Calculator (Sisler) 36.80 7.80
Top Tax (Adams) 3.00
Time, 1.12 2-5. Also ran: Bonfume, Stepby, Puddin, Rainbearer, Al's Pride.

Fourth race—Six furlongs:
Home Loan (Yaeger) $14.00 $5.80 $4.20
Broadway Breeze (Siler) 6.20 4.00
Fountain Grove (Vantassel) 5.40
Time, 1.12. Also ran: Miss Amie, Patriotic, Lieut. Greenook, Happy Dinah, Tall Oak.

Fifth race—Six furlongs:
Susi Q. (Reynolds) $18.40 $7.00 $3.60
Whiscenda (Neves) 4.80 3.00
Polvo's Prince (Neal) 3.20
Time, 1.12. Also ran: Cosette, Boulevard, Pape, Sun, Pompey's Squaw.

Sixth race—Six furlongs:
Time Flight (Adams) $12.60 $6.00 $4.20
Indian Town (Webster) 5.20 3.60
Townsman (Vantassel) 3.80
Time, 1.11 3-5. Also ran: Routine, Pompa, Silver Sarah, High Vote, Brown Jade.

Seventh race—Mile and a quarter:
Bel's Beau (Adams) $33.00 $12.40 $6.20
Enimrae (Ward) 7.60 4.60
Red Neck (Vantassel) 4.20
Time, 2.05 4-5. Also ran: Dignified, Sir Maxim, Bummer Bill, All Chance, Blue Hour, Never Never.

Eighth race—Mile and a sixteenth:
Danfield (Adams) $10.20 $4.40 $3.00
Tenace (Robertson) 5.40 4.00
Bar Play (Warden) 4.40
Time, 1.45 3-5. Also ran: Abdicator, Bernhardt K., Thistle Grace, Bachelor's Bower.

MINNEAPOLIS—Abe Kashey, 210, Clifton, N.J., threw Jack Donovan, 230, Boston, 26.38; Rudy Strongberg, 220, Germany, threw Al Sparks, 235, Memphis, Tenn., 19.13.

Hard Tack Has Laugh

Horse Unwanted as Racer or Sire Was Stud for Seabiscuit, Holder of United States Turf Championship

NEW YORK (CP)—Hard Tack, little chestnut that went so long unwanted as a racer or sire, must be enjoying a quiet horse laugh these days as Seabiscuit, his fast-galloping son, wears the mythical purple of the United States turf championship.

Breeders now pay $1,000 for Hard Tack's services. His stud book is full. But time was when his services went free and were ignored. In fact, Hard Tack's siring of Seabiscuit was due to a combination of circumstances rather than any desire for a champion galloper.

Mrs. Henry C. Phipps and the late Ogden Mills bought a yearling at the 1936 Saratoga auction sales. The colt was by Man O'War from Tea Biscuit, she by the imported Rock Sand. Mrs. Phipps called him Hard Tack.

He was a fair two-year-old. At three he broke down and nobody wanted Hard Tack. One breeder wouldn't have him on his farm. Another kept him for Mrs. Phipps, but not until she decided to send some of her own mares to Hard Tack's court was there any use for his services.

SEABISCUIT BORN

One of these mares was Swing On, by Whisk Broom II from Balance. Swing on foaled a little bay colt, lazy and not much to look at. Mrs. Phipps named it Seabiscuit.

"We really had to give him a touch of the whip to make him work decently," said trainer Sunny Jim Fitzsimmons, telling of Seabiscuit's early days. "When he was aroused he could run."

Seabiscuit won as many races as Fitz thought he should at that time, but like his pappy, nobody particularly wanted the 'Biscuit and when Charles S. Howard gathering a stable together, offered $8,000 for Hard Tack's colt, it seemed a fair price. So Seabiscuit changed hands and neither Mrs. Phipps nor Fitz knew they were selling for a song the horse that would beat War Admiral for the 1938 turf championship.

Honor Noel MacDonald

Brilliant Centre of Edmonton Grads Basketball Team Voted Outstanding Woman Athlete in Canada for 1938

WINNIPEG (CP) — Delegates to the biennial convention of the Women's Amateur Athletic Federation of Canada turned homeward today with knowledge they have until December 31 to decide whether the Ontario branch will remain affiliated with the parent body.

Mrs. Irene McInnis of Thorold, Ont., president of the Ontario branch, last night said that body was ready to leave the federation if its demands for voting power proportional to the number of athletes registered are not met.

Edith McKenzie of Winnipeg was named president for the next two years by acclamation. She succeeds Ann Clark of Vancouver, who withdrew her nomination. Miss McKenzie was first vice-president the last two years.

Noel MacDonald, 23-year-old centre and captain of Edmonton Grads basketball quintet, was awarded the Velma Springstead Memorial Trophy as Canada's outstanding woman athlete of 1938. She was chosen over Winnipeg's Robina Higgins by the margin of one vote for the trophy known as the rose bowl.

Mrs. James Dunn of Winnipeg, vice-president of the Dominion Women's Hockey Association, applied for and received affiliation of that body with the W.A.A.F.

The federation nominated Noel MacDonald for the Lou E. Marsh Memorial Trophy, awarded annually to Canada's outstanding athlete, man or woman. The Manitoba branch nominated Robina Higgins for the same award.

ONTARIO'S DEMANDS

In presenting Ontario's demands, Mrs. McInnis suggested three votes be allotted branches with 300 registered athletes, four votes for 500, five votes for 900 and six votes for 1,300. She said Ontario had some 1,400 athletes registered, three times the number affiliated with the next largest branch.

Delegates decided to discuss the motion with their respective branches with a mail vote taken not later than December 31.

GILLETTE Blades consistently give *more* and *better* shaves for your money—clean, smooth and comfortable every time! That's because Blue Gillette Blades are precision-made for your Gillette Razor—fit accurately. Their edges are so finely ground and honed they are actually invisible even under the most powerful microscope. Exhaustive factory tests prove the uniform perfection of these durable shaving edges! No other manufacturer has the equipment or facilities for producing such perfect blades. With hot water or cold, Gillette Blades give you smooth, close shaves that last. Here is the blade for you no matter how tough your beard or how tender your skin. Insist on Blue Gillette Blades and get the world's finest shaves—always!

GILLETTE SAFETY RAZOR CO. OF CANADA, LTD.

5 for 25¢
10 for 50¢

Blue Gillette Blades
FOR THE WORLD'S FINEST SHAVES

A.A.U. OFFICIALS ATTEND MEETING

W. W. Martin and Archie Mc Kinnon, president and secretary, respectively, of the B.C. Branch of the A.A.U., report a successful meeting of the executive of the branch in Powell River last week-end.

Among the more interesting announcements made, was one by the Pro Recs (Provincial Recreation) who have made application for both the Canadian gymnastic championships, which will be held sometime next spring, and the British Columbia weight lifting championships, which will be held next March.

It was decided at the meeting that the branch would sponsor a show in Vancouver around the end of next February or the beginning of March, at which each branch of sport which comes under the union, would be represented. R. Langdon, Vancouver, was appointed chairman to look after arrangements.

There was also a possibility of holding an all North American games in Vancouver in 1941. This date would come between the Olympic Games and the British Empire Games. Athletes from all over the continent would be seen in action. Langdon was also appointed to look into the possibilities of such a meet.

Other members of the executive present in addition to Martin and McKinnon, were J. Lundie, Powell River; R. Langdon, Vancouver; Joe McMillan, Vancouver, and Eric Martin, Vancouver.

RANGERS TAKE SECOND STRAIGHT FROM DETROIT

(Continued from Page 13)

Cecil Dillon scored with the aid of Clint Smith and Lynn Patrick. Then Neil Colville split the defence alone and skated in on Normie Smith to score.

At Boston many in the crowd of 13,000 called at intervals: "We want Shore." But Eddie Shore sat stolidly on the stands maintaining his holdout campaign. He may confer again today with league president Frank Calder on his demands for more money than the Bruins are willing to offer.

Old Eddie's young replacement, Johnny Crawford, made the play for Cooney Weiland's goal in the first period. Murph Chamberlain pounded through the Boston defence in the second to convert Pep Kelly's rebound on a play started by Nick Metz.

Summaries follow:

BOSTON—TORONTO

First period — 1, Boston, Weiland (Crawford), 14.42. Penalties, Schmidt.

Second period—2, Toronto, Chamberlain (Kelly), 4.13. Penalty, Kampman.

Third period—Scoring, none Penalty, Horner.

Overtime period — Scoring, none. Penalty, Clapper.

RANGERS—DETROIT

First period — Scoring, none. Penalty, Shibicky.

Second period—1, Rangers, Dillon (Smith, Patrick), 16.56; 2, Rangers, N. Coiville, 19.32. Penalties, none.

Third period—Scoring, none. Penalty, L. Patrick.

JUVENILE SOCCER GAMES ARRANGED

(Continued from Page 13)

Nov. 26—Oaklands United vs. Shamrocks at Spencer Park.

Nov. 26—St. Louis College vs. Pee-Wees at Athletic Park.

Dec. 3—Shamrocks vs. Pee-Wees at Athletic Park.

Dec. 3—Oaklands United vs. St. Louis College at Spencers Park.

Dec. 10—Pee-Wees vs. Oaklands' United at Victoria West Park.

Dec. 10—Shamrocks vs. St. Louis College at Athletic Park.

BOXING

HOUSTON, Texas—Al Bernard, 145, New York, knocked out Joey Parks, 165, St. Louis (2).

PORTLAND, Me.—Al Nettlow, 138, Chicago, outpointed Paul Junior, 138, Lewiston (10).

WRESTLING

NEWARK, N.J.—Maurice La Chappelle, 193, France, threw Karol Krauser, 200, Poland, 57.06.

READING, Pa.—Hans Kampfer, 220, Germany, defeated Chief Chewacki, 232, Tulsa, Okla., 19.17. (Chewacki disqualified.)

NEW HAVEN, Conn.—Dynamite Joe Cox, 228, Kansas City, won over George (Red) Ryan 230, Denver, one fall (Ryan unable to continue).

HAND "MAGIC"
Help keep your hands smooth, soft, lovely with
CUTICURA SOAP AND OINTMENT

BOWLING

OLYMPIC ALLEYS

SENIOR TENPIN LEAGUE

Five Roses Flour—I. Malcolm 576, G. Cliff 411, H. Moulton 591, C. Steele 494, J. Quinn 604. Total 2,580.

Watson's Men's Wear—J. Ferrie 537, W. Johnston 547, H. Jealouse 523, low score 498, R. Elwood 529. Total 2,634.

Five Roses Flour won three.

Poodle Dog Cafe—S. Oldham 328, F. Young 501, A. White 678, F. Barrie 496, B. Doherty 556, J. Bell 204. Total 2,763.

Straith's Ltd.—H. Paulding 547, A. Riddell 581, J. Howell 515, T. Bowden 509, J. Ferguson 611. Total 2,763.

Poodle Dog Cafe won two.

WOMEN'S COMMERCIAL FIVEPIN LEAGUE

Merry Macs—F. McDowall 476, E. Ray 352, M. Foulds 462, F. Robley 558, handicap 285. Total 2,133.

Merry Macs won three by default.

Radiants—A. Mathews 446, P. Ferguson 408, L. Hughes 490, V. Nock 450, J. Barrie 539, handicap 252. Total 2,585.

Modern Maids—P. Briggs 486, L. McDonald 341, P. Stipe 531, Freda Effa 472, M. Young 315, handicap 360. Total 2,505

Radiants won three.

Lucky 13—M. Armstrong 658, E. Amyes 559, D. Thomas 460, K. White 635, L. Whyte 484, handicap 210. Total 2,996.

Olympians—M. Bentley 435, K. MacKenzie 419, G. T'Anson 431, M. Down 491, G. Raybone 636, handicap 234. Tptal 2,646

Lucky 13 won three.

Coast Hardware—Jean McNaught 451, Tessa Brisbay 438, Reta Johnston 604, Doris Hooper 423, Jean Hepburn 558, handicap 270. Total 2,744.

Devonshire Bakery—Elsie Harknett 325, Dorothy Fish 433, Nellie Petherbridge 332, Phyllis Hall 476, Margaret Harknett 476, handicap 432. Total 2,524.

Coast Hardware won three.

Woolworth's—Isla Mitchell 483, M. Bell 381, V. Harknett 325, D. Hume 481, B. Medley 463, handicap 450. Total 2,482.

Gonzales—A. Keen 444, M. Berry 423, L. Hall 250, M. Fraser 330, S. Utteridge 366, handicap 450. Total 2,263.

Woolworth's won three.

TIMES FIVEPIN LEAGUE

Keytappers—Miss A. Parkinson 436, T. McDonald (average) 510, Bob Lidstone 556, George Robertson 563, Abe Cliff 656. Total 2,753.

Classifiers—Mrs. Sutton 425, Mrs. L. Jones 435, M. Wright 494, V. Baines 622, C. Moore 572. Total 2,550.

Keytappers won three.

Copycutters—K. Metcalfe 523, B. Wallace (average) 420, E. Whitten 496, C. Trevers 596, R. Knott 676. Total 2,711.

Displays—Mrs. C. Macdonald 347, F. Urquhart 358, W. Johnston 637, H. Mincker 516, L. Collon 569. Total 2,427.

Copycutters won two.

Columeens—Mrs. Lidstone 485, Al Shields 477, Barney Foster 530, Joe Caddell 616, R. Lawson 609. Total 2,717.

Metcalfes—Mrs. Nute 440, Bill Levy (average) 423, Ed Corbett 474, T. Nute Jr. 582, H. Jealouse (average) 549. Total 2,468.

Columeens won three.

Headlines—E. Wells 499, Mrs. Stewart 347, V. Metcalfe 448, M. Shemilt 614, W. Metcalfe 641. Total 2,452.

Deckhands—Mrs. Wells 395, Miss Douglas 524, A. Sutton 438, L. Jones 670, I. Donaldson 529. Total 2,556.

Headlines won two.

Circulators—Miss Forbes 307, G. Gunniss 519, G. Dalby 579, J. Caddell 593, T. Nute 598. Total 2,596.

Linoleers—Emma Colton 324, J. Petrie (average) 411, C. Macdonald 493, C. Preston 555, S. Jenkins 612. Total 2,393.

Circulators won two.

SMOKE EATERS HELD TO DRAW

EDMONTON (CP) — Trail Smoke Eaters fought from behind to earn a 3 to 3 tie with Edmonton Eskimos here last night in the fourth game of the Allan Cup holders' trans-Canada exhibition hockey series. No overtime was played.

About 2,500 fans saw the Canadian champions score twice in the first period and then fall behind in the second as Eskimos counted three times. Smoke Eaters shot the only goal of the final period.

DOG SHOW TO BE HELD NEXT MONTH

The Vancouver Island Dog Fanciers' Association announced yesterday the organization would hold its next parlor show Saturday, December 3. Three judges to be announced later will handle the show.

With six groups to be benched, the show is expected to draw a large number of entries. Cash awards will go to the best breed where there are six in competition and there will be a trophy for the best trick dog. Children's classes will be held for under 12 and over 12 and under 16. Speceial prizes will be given for the biggest and smallest dogs in the show.

The six groups to be benched will be as follows: Terriers, working, toys, nonsporting, sporting and sporting hounds. Prizes will go to the following winners: Best novice, best Canadian bred, best brace, best puppy in the show, best bitch and two of her progeny, best stud and two of his get.

Other information may be obtained at G 4788.

Ton of Tunnies

GUILDFORD, England— Capt. C. H. Frisby, V.C., claimed a world tunny fishing record when he caught five fish weighing 1⅛ tons in a day off Scarborough.

Halved Hole in One

LONDON—A hole was halved in one on a golf course here. The players were unaware of their feat until they were close to the green. A similar feat was accomplished at Christchurch, N.Z., two years ago.

In size, the dinosaurs varied from the size of a rabbit to almost 100 feet in length.

Nervous, Weak, Ankles Swollen?

Much nervousness is caused by an excess of acids and poisons due to Kidney and Bladder disorders which may also cause Getting Up Nights, Burning Passages, Swollen Joints, Backache, Circles Under Eyes, Excess Acidity, Leg Pains and Dizziness. Help your kidneys purify your blood with Cystex. The very first dose starts helping your kidneys clean out excess acids and this makes you feel like new in a few days. Cystex must satisfy completely or money back. Get Cystex (siss-tex) today. Only 35c-75c-$1.50 at your druggist. The money-back agreement protects you.

W. & J. WILSON
Established 1862
Jaeger Woollens — Burberry Coats
Men's and Boys' Clothes
1217 GOVERNMENT STREET PHONE G 5013

Letters to the Editor

MORE FERRY BOATS

To the Editor:—Can the existing fleet of ferry boats evacuate our island in the time which will be allowed us?

This may seem a silly question or one at best related to the distant future, but it is not so intended.

Following the Munich accord, Japan's attitude will be modified, in fact, she has already attacked a British war vessel. She may attack Hongkong or blockade it, in which case an engagement with the British fleet, possibly aided by the American, may follow. If the allied fleet is defeated, we may expect a Japanese flotilla off our island with notice to vacate immediately, as it will be required to attack the west coast after the Panama Canal has been closed.

Gen. Ironsides told us we were sitting on a keg of dynamite, I believe. He might say now that Vancouver Island is another Czechoslovakia.

H. H. WILLCOX.

630 Oakwood Road, Newtonville, Mass., and Uplands, Victoria.

WHO INTRODUCED BROOM?

To the Editor:—J. B. Munro, deputy Minister of Agriculture, is reported making a statement in regard to the introduction of broom to B.C. He said that Capt. W. Colquhoun Grant introduced it in 1869. I wish to correct that statement. It may have been grown still earlier, but I arrived in the province in 1864. I worked for Harry King and he had broom growing in front of his house against his fence across the road from the Cedar Hill Church when I worked there. That would be six years previous to 1869. I don't say Capt. Grant did not bring seed with him. He lived close to Point Ellice Bridge. Harry King, previous to coming to B.C. with Bishop Hills in 1862, had worked for that great English seed firm, Veitches of London. He had been sent by the firm to China to collect seeds. He went to Cariboo with the bishop in charge of his pack train. The Church Farm, Cedar Hill, belonged to Bishop Hills. These facts may be of interest to Mr. Munro and also to the Historical Society.

That was 76 years ago. How time flies! We should preserve the date of historical events for future ages.

Oh the broom, the yellow broom!

JOHN N. EVANS.

R.M.R. No. 2, Duncan.

WASTING ORANGES

To the Editor:—The picture on the back page of the Times November 7, depicting the dumping of millions of oranges, should remove doubt regarding the necessity of drastic changes in our so-called democratic economy.

The sight of all that waste of the delicious and healthful citrus fruit, when millions of people throughout this continent need, but are unable to purchase it, must surely make the angels weep.

Were this the only line of needless waste, it were bad enough, but when it is duplicated in most lines of goods and commodities, it becomes criminal and unjustifiable.

Without holding any brief for technocracy one must admit that only under some such regulated economy can our useless waste and defective distribution be eliminated.

If we are to live up to our boasted superiority over Asiatic Japan and Nazi Germany, we must be regiment the man and woman power of the democracies that all work is justly apportioned among all citizens and the agrarian foodstuffs with manufactured goods and commodities regulated according to demand.

We pride ourselves on the conquest of the air and sea; the reclamation of swamps and desert lands, on a rapid and comfortable means of locomotion; yet the greatest conquest of all, that of poverty in an age of abundance, we have hardly attempted.

Those in control of affairs are living in a fool's paradise if they imagine that our system can remain unique in a rapidly changing world, or that the people will for ever remain blind to the folly of existing chaotic conditions.

Change must and will come, as nothing in the universe remains stationary, but whether it be brought about by peaceful or drastic means, depends on the wisdom or folly of our leaders.

CLYDE FRASER.

Luck of Racehorse

LONDON—Two days before the Cambridgeshire Stakes, Helleniqua was offered to two well-known owners for £400 ($1,924); both turned him down. Helleniqua won and paid off at 130 to 1 odds.

British Soccer League Standings

ENGLISH LEAGUE

First Division

	P.	W.	L.	D.	Goals F.	Goals A.	Pt.
Derby County	15	10	3	2	27	14	22
Everton	14	10	4	0	30	15	20
Leeds United	14	8	4	2	20	22	18
Liverpool	14	6	3	5	26	18	17
Charlton Athletic	14	7	4	3	20	17	17
Bolton Wanderers	14	6	4	4	24	18	16
Middlesbrough	14	7	5	2	26	24	16
Blackpool	14	5	4	5	21	16	15
Sunderland	14	6	5	3	17	16	15
Grimsby Town	14	5	4	5	15	19	14
Leicester City	15	5	6	4	21	25	14
Wolverhampton W.	14	4	5	5	15	13	13
Arsenal	14	4	5	5	16	16	13
Chelsea	14	5	6	3	24	24	13
Stoke City	14	5	6	3	21	28	13
Portsmouth	14	5	6	3	17	25	13
Preston North End	14	4	6	4	18	20	12
Aston Villa	14	4	7	3	17	22	11
Huddersfield Town	15	4	8	3	18	24	11
Manchester United	14	3	7	4	17	22	10
Birmingham	15	4	9	2	21	27	10
Brentford	14	3	8	3	16	28	9

Second Division

	P.	W.	L.	D.	F.	A.	Pt.
Newcastle United	15	9	4	2	29	16	20
Fulham	15	7	3	5	24	15	19
West Bromwich Alb.	15	9	5	1	40	29	19
Blackburn Rovers	15	8	5	2	32	34	18
Sheffield United	14	6	3	5	21	15	17
Tottenham Hotspurs	14	6	4	4	24	22	16
Coventry City	14	6	4	4	17	16	16
Millwall	14	6	5	3	26	15	15
Plymouth Argyle	14	6	5	3	20	17	15
Bradford	14	5	4	5	24	25	15
Luton Town	14	6	5	3	21	23	15
West Ham United	14	5	5	4	22	22	14
Burnley	14	5	5	4	25	26	14
Sheffield Wednesday	14	5	5	4	25	26	14
Bury	14	5	5	3	18	22	13
Manchester City	14	5	7	2	29	33	12
Southampton	14	5	7	2	21	26	12
Chesterfield	14	5	7	2	14	20	12
Norwich City	14	5	9	0	19	26	10
Nottingham Forest	14	3	7	4	15	24	10
Swansea Town	14	3	8	3	20	36	9
Tranmere Rovers	14	3	10	1	17	32	7

Third Division—Southern Section

	P.	W.	L.	D.	F.	A.	Pt.
Newport County	15	9	2	4	32	8	22
Crystal Palace	14	8	2	4	25	18	20
Aldershot	15	7	3	5	30	15	19
Queen's Pk. Rangers	14	7	3	4	35	18	18
Reading	15	6	3	6	27	19	18
Northampton Town	15	7	5	2	19	18	16
Swindon Town	14	6	5	3	22	18	15
Brighton and Hove	15	7	6	2	24	23	16
Port Vale	14	6	6	2	22	20	14
Cardiff City	14	5	4	4	22	21	14
Southend United	14	6	6	2	26	26	14
Mansfield Town	14	5	5	4	17	22	14
Exeter City	14	5	5	4	21	28	14
Bournemouth	14	4	5	5	13	18	13
Watford	15	4	6	5	17	23	13
Notts County	14	4	6	4	18	18	12
Clapton Orient	14	4	6	4	17	21	12
Torquay United	14	4	6	4	16	21	12
Bristol City	14	4	6	4	20	25	12
Ipswich Town	14	4	8	2	13	22	10
Bristol Rovers	15	2	7	6	14	16	10
Walsall	14	1	9	4	11	25	6

Third Division—Northern Section

	P.	W.	L.	D.	F.	A.	Pt.
Barnsley	15	10	3	2	37	18	22
Southport	14	8	1	5	30	11	21
Oldham Athletic	15	10	4	1	33	18	21
Doncaster Rovers	15	7	3	5	32	21	19
Crewe Alexandra	15	9	5	1	30	23	19
Bradford City	15	8	5	2	28	20	18
Hull City	15	7	4	4	30	24	18
New Brighton	15	7	5	3	20	20	17
Stockport County	14	6	4	4	30	30	16
Chester	14	7	5	2	34	28	16
Barrow	15	7	6	2	30	28	16
Rotherham United	15	7	8	0	31	25	14
Halifax Town	15	4	6	5	12	18	13
Gateshead	14	4	6	4	28	25	12
Carlisle United	14	5	7	2	21	34	12
Wrexham	15	6	9	0	21	34	12
York City	14	4	7	3	18	22	11
Hartlepools United	15	4	8	3	19	30	11
Darlington	15	5	9	1	24	32	11
Rochdale	15	4	9	2	29	38	10
Lincoln City	15	3	8	4	25	40	10
Accrington Stanley	15	1	11	3	12	33	5

SCOTTISH LEAGUE

First Division

	P.	W.	L.	D.	F.	A.	Pt.
Rangers	16	10	2	4	39	30	24
Celtic	15	9	3	4	36	17	22
Hearts	16	9	6	1	43	33	19
Hibernians	16	8	6	2	26	27	18
Queen of South	16	8	5	3	30	29	19
Aberdeen	16	8	6	2	27	25	18
Partick Thistle	16	8	6	2	29	29	18
Kilmarnock	16	6	4	6	26	31	18
Clyde	15	8	6	1	33	26	17
Motherwell	16	7	6	3	39	38	17
Hamilton Academ.	16	7	7	2	27	34	16
Ayr United	16	6	7	3	31	35	15
St. Johnstone	16	6	8	2	25	40	14
St. Mirren	16	5	7	4	25	31	14
Falkirk	16	5	7	4	23	32	14
Third Lanark	15	5	7	3	37	42	13
Queen's Park	15	5	7	3	21	27	13
Raith Rovers	16	5	11	0	25	39	10
Albion Rovers	15	3	11	2	25	40	8
Arbroath	16	2	10	4	17	38	8

Second Division

	P.	W.	L.	D.	F.	A.	Pt.
Cowdenbeath	14	11	1	2	46	17	24
East Fife	14	9	1	4	49	26	22
Airdrieonians	14	8	2	4	28	17	20
Alloa	14	8	4	2	40	20	18
Dumbarton	14	6	2	6	28	22	18
St. Bernards	14	7	4	3	39	28	17
Dunfermline A.	14	6	5	3	30	29	15
Dundee United	14	7	6	1	28	28	15
East Stirling	14	6	5	3	45	48	15
Stenhousemuir	14	6	6	2	26	27	14
Morton	14	5	5	4	28	30	14
King's Park	14	6	7	1	48	30	13
Brechin City	14	4	6	4	28	41	12
Dundee	14	3	8	3	36	36	9
Leith Athletic	14	4	9	1	25	37	9
Forfar Athletic	14	3	10	1	32	64	7
Montrose	14	1	10	3	38	55	5
Edinburgh City	14	1	10	3	21	56	5

IRISH LEAGUE

	P.	W.	L.	D.	F.	A.	Pt.
Belfast Celtic	14	11	3	0	53	16	22
Glentoran	14	10	4	0	43	33	20
Ballymena United	14	8	3	3	32	33	19
Ards	14	7	3	4	40	36	18
Portadown	14	7	4	3	38	29	17
Linfield	14	7	6	1	30	19	15
Glenavon	14	6	5	3	37	31	15
Derry City	14	6	6	2	39	30	14
Newry Town	14	4	4	6	21	19	14
Bangor	14	3	6	5	19	31	11
Distillery	14	3	7	4	24	29	10
Larne	14	4	9	1	26	48	9

WAKE UP YOUR LIVER BILE—
And You'll Jump Out of Bed in the Morning Rarin' to go

The liver should pour out two pounds of liquid bile into your bowels daily. If this bile is not flowing freely, your food doesn't digest. It just decays in the bowels. Gas bloats up your stomach. You get constipated. Harmful poisons go into the body, and you feel sour, sunk and the world looks punk.

A mere bowel movement doesn't always get at the cause. You need something that works on the liver as well. It takes those good, old Carter's Little Liver Pills to get these two pounds of bile flowing freely and make you feel "up and up". Harmless and gentle, they make the bile flow freely. They do the work of calomel but have no calomel or mercury in them. Ask for Carter's Little Liver Pills by name! Stubbornly refuse anything else. 25c.

KELLOGG'S ASTHMA RELIEF
If you are suffering from Asthma, Hay Fever or Bronchial trouble, inhale the fumes of Kellogg's Asthma Relief. You will get easy relief. For over 60 years this famous herbal preparation has benefited thousands of sufferers.
Your nearest drug store has it.
$1.00 per tin, trial size 25c. Obtainable also in cigarette form.
Northrop and Lyman Co. Limited
Established 1884
Toronto, Canada

SPENCER DAY
ON THE
BARGAIN HIGHWAY
GREAT VALUES, ONE DAY ONLY, NOVEMBER 17

BARGAIN HIGHWAY AND ARCADE BUILDING ANNEX

WOMEN'S AND MISSES' BETTER-GRADE
DRESSES $5.95
Regular Values to $12.95, Spencer Day

SILK CREPES, CREPE-BACK SATIN AND CREPE ROMAINE are featured in this group of smart new-style Dresses. There are fashionably plain colors, all with long sleeves. Sizes range from 14 to 44. Remember, these are all stylishly fashioned Frocks, and great values Spencer Day.

A Group of All-wool DRESSES
Values to $7.85.
Reduced for Spencer Day to $4.95
Several very attractive styles are shown in this group of extra good grade Dresses. Long-sleeved Frocks in a variety of shades and styles. Sizes 14 to 20.

A Group of Afternoon DRESSES
Of All-wool Fabrics.
Former Prices to $6.95, for $3.95
These are broken lines from a range of real smart Dresses, and are of good grade. All smartly trimmed and finished. A range of colors. Sizes 14 to 20.

DRESSES OF SILK CREPE $1.98
Sizes 14 to 42. Smart styles for street or afternoon. A choice of styles, high or low necklines, and shown in winter shades. Another real bargain Spencer Day.

WOMEN'S BLOOMERS AND PANTIES of rayon silk. Tailored styles; shades of peach, pink and blue. Small, medium and large sizes.
Spencer Day 3 for 50c

BROADCLOTH SLIPS of a strong-textured cotton, made with built-up shoulders. Peach, blue, pink and white. Sizes 34 to 44. Special, each 59c

HOUSE DRESSES of floral prints. Tubfast colors, light and dark shades. They are trimmed with organdie and self material. Sizes 14 to 20.
Regular to 95c, for 59c

CHIFFON HOSIERY, semi-service weight. Light grey, beige, navy and brown shades. Broken lines of better grades. Sizes 8½ to 10. Regular values to $1.25 a pair for 49c

ALL-WOOL SCARFS in a choice of bright patterns; several styles. Regular values to $1.25, for 69c

MILL ENDS OF SHEETING, bleached and unbleached. Ends are in various lengths and widths; several qualities. Marked by the piece,
25c to $1.50

DISH TOWELS—Of cotton twill. Absorbent, and size 22 to 29 inches.
Spencer Day,
6 for 50c

TURKISH HAND TOWELS with colored stripes. Sizes 16 to 32 inches. Spencer Day,
2 for 35c

40 MEN'S TWEED SUITS
FOR CLEARANCE, EACH $11.75
SUITS of all-wool tweed; single-breasted style, and art silk lined. Well tailored. Shades of brown and grey; plain or with neat patterns. Sizes 36 to 46.

Men's Worsted Suits
Especially Purchased for This Sale, and Marked to Sell at $14.95
All smartly tailored Suits of an excellent quality worsted. Single-breasted styles; coats have peak lapels. Grey, brown or blue shades. Stripe or check patterns. Sizes 34 to 42. One of the real big values Spencer Day.

PYJAMAS and NIGHTSHIRTS
For Men—Two Good Values
PYJAMAS of flannelette or broadcloth, made with "V" neck and pocket. A variety of patterns. Sizes 36 to 44.
A suit $1.00

FLANNELETTE NIGHTSHIRTS with collar and pocket; striped patterns.
Neck sizes 15 to 19 98c

Mens' Cotton Work Shirts
Regular Price 69c, for 50c
These are great values. Of good quality material; have collar and pocket. Blue or navy. Sizes 14½ to 17.

MEN'S GLOVES AND TIES
Imported English Wool Gloves, well knitted and shown in brown, navy and grey. A pair 39c

ART SILK TIES in a great variety of shades and patterns. Regular each 50c, for 25c

Men's Mackinaw Coats
SPECIAL, SPENCER DAY $4.95
These are of a heavy wool mackinaw cloth. Plain shades or plaids, with full belt. Well-made roomy Coats for fall and winter. Sizes 36 to 46.

DOESKIN WINDBREAKERS
For Men. Regular Price $2.95, for $1.98
Snug, well-made Windbreakers with full zipper fastening. Choice of plain or fancy patterns. Sizes 34 to 44.

MEN'S WORK PANTS of blue denim or navy drill. Regular values a pair $1.59, Spencer Day $1.00

SLEEVELESS WOOL PULLOVERS, patterned with contrasting stripes. Small, medium and large $1.00

EXTRA, MEN'S COMBINATIONS—Watson's heavy-weight cotton, button front or buttonless. Sizes 36 to 44. Suit, $1.19

DAVID SPENCER LIMITED

The monthly meeting of the recently organized local mink breeders will be held at 635 Fort Street, Friday evening at 8. Several interesting subjects are slated for discussion and all local breeders are invited to attend and join the organization.

Cars driven by George Foley, 711 Pandora Avenue and Long Sang, Chinese, San Juan Avenue, were damaged in a collision at King's Road and Rose Street at 9.15 this morning according to a police report.

The League of Nations Society Presents

SIR GEORGE PAISH

World Famous Economist in His Keynote Lecture

THE PRESENT WORLD CRISIS AND THE WAY OUT

The First United Church, Thursday, November 24, 8.15 p.m.

In his recent NBC broadcast Sir George declared ". . . the world is in the most perilous position it has ever been in." In view of the fact that he predicted the Versailles Treaty, and also foretold the coming of the great depression, the conclusions of this great British authority are worth careful attention.

In view of the fact that hundreds were unable to obtain admission to our last such lecture and in view of the large preliminary demand for tickets, we strongly urge patrons to purchase their reserved seats as soon as possible. The supply of rush seats will be strictly limited.

Reserved Seats 50¢ Fletcher's Music Store, 1130 Douglas St. Rush Seats at the Door 25¢

AUTOMATIC COAL STOKERS

REDUCE FUEL COST

PACIFIC SHEET METAL WORKS LTD.

Quotations Glady Furnished Without Charge on Furnaces and Furnace Repairs

1009 YATES STREET PHONE E 1014

Bath Brushes, Loofahs, Loofah Gloves, Sponges

We Carry a Complete Stock of Bath Requirements at All Times

Free Delivery Anywhere—Anytime

OWL DRUG CO. LTD.

701 Fort St. W. H. Bland, Manager Phone G 2112

BELTING New and used. Leather and rubber belts. Width from 2 to 12 inches inclusive. Prices reasonable.

CAPITAL IRON & METALS LTD.

1824-32 STORE STREET G ARDEN 2434

SPRATT'S DOG AND PET EQUIPMENT

Just Arrived From London, England.

Brushes — Combs — Gloves — Covers — Collars — Leads — Duplex Dressers

Sold LR. Balls—Rubber Bones—Scalers—Drinking Fountains Spaniel Bowls—Chalk Blocks, Etc.

Dog Biscuits—Bird Seed—Fox Biscuits—Dog Chains

Call and See Us at the Corner of Cormorant and Store Streets

SCOTT & PEDEN LTD.

4 PHONES, G 7181 WE DELIVER

SAWDUST We have contracted with a new source of supply for enough Sawdust for every burner in Victoria and can guarantee Sawdust for another 200 installations.

Phone E 4101 ALERT SERVICE CO. 749 Broughton St.

Five Seeking Council Seats

John Day Joins T. W. Hawkins, D. D. McTavish And Two Aldermen in Ring

Five contenders, including two aldermen were in the field today for five City Council seats for which the electors must choose representatives on December 8.

John Day announced his intention of seeking office as an alderman today, joining former Alderman T. W. C. Hawkins and D. D. McTavish in opposition to the sitting members. Aldermen Alex Peden and W. L. Morgan have announced their candidature and Alderman Archie Wills, John A. Worthington and James Adam have still to make public their statements.

Mr. Day stated he would build his platform around a campaign for the reduction of taxation and around his ability as a sanitary engineer and general builder to be of service to the community.

No one has come forward to oppose Mayor Andrew McGavin for the post of chief magistrate, but in view of the contentious nature of currently prominent civic issues, there was a strong possibility a rival would be advanced to test the feelings of the voters on such questions as transportation and utilities control.

Notes of the Legislature

Replying to questions, Premier Pattullo said Dr. W. A. Carrothers, one-man fuel-control board, who is to be chairman of the Public Utilities Commission, has a 10-year contract with the government. His salary is $10,000 a year. The fuel board's offices in the Central Building are leased at $156.35 a month.

An amendment to the Liquor Act which would give police the right to inspect all sales slips in government liquor stores so that they could check up on bootleggers buying large quantities of liquor is proposed in a notice of motion by R. L. Maitland, K.C., Conservative leader.

The government has under consideration a request for legislation to authorize credit unions in the province. They would be formed along the lines of building societies with members contributing so much monthly, entitling them to loans decided upon by a board of directors. No decision has been reached whether legislation will be submitted to the House.

TOWN TOPICS

Canadian Scottish senior and intermediate rugby teams will practice tomorrow night at 7 at Macdonald Park.

Mrs. Nellie McClung will deliver a lecture Monday night at 8 in St. Aidan's Hall on her experiences in Europe, where she was during the recent crisis.

On Thursday from 3 to 5 p.m., a public meeting will be held at the Y.W.C.A. when G. B. Kitto will speak on the moral and physical results of vivisection. Tea will be served.

A permit for $500 improvements to the Army and Navy Veterans' clubrooms at 514 Fort Street was issued by the city building inspector's department today. D. W. Burnett is contractor.

George Sharp, 3062 Admirals Road, a cyclist, suffered minor hurts when he was knocked down while cycling at the corner of Pembroke and Ida Streets last night, according to a police report. He was taken to the Jubilee Hospital and attended by Dr. T. McPherson.

With the announcement that an excellent program has been arranged, former members of the 103rd Battalion are looking forward to the annual reunion which will be held at Spencer's dining room at 7 Saturday evening. Many visitors from outside points are expected at the party to renew friendships of war days.

Trial of the Victoria-Oak Bay action regarding water rates chargeable by the city against the eastern municipality is scheduled for December 7, according to word received by the city solicitor today. C. H. Locke, K.C., will represent Oak Bay and H. A. Maclean, K.C., and Forrest Shaw, the city.

The city will reap the benefits of revaluation of the Ogden Point grain elevator in reduced insurance premiums when the present policy comes up for renewal next Monday. The building, erected at a total cost of $725,000, was insured last year on a valuation of $550,000. Depreciation has resulted in a further cut of $30,000 for next year's insurance purposes.

Forrest L. Shaw was officially in office as Victoria's new city solicitor today. Appointed recently to fill the vacancy caused by the retirement of H. S. Pringle, he assumed his position this morning. Mr. Pringle will remain with him until the conclusion of the present session of the Legislature to assist in matters drafted for government consideration prior to Mr. Shaw's appointment.

A balance of $6,686.58 was reported in the city light department's estimate by Alderman John A. Worthington, lighting committee chairman, yesterday. To date $30,077.38 of an annual vote of $36,763.96 has been spent on projects, including cluster light maintenance, labor, materials, new centre lights on Yates Street and office expenses. The committee is planning to erect more centre suspended lights on parts of Pandora Avenue and Quadra Streets.

TORTURE ATTEMPT STATED FOILED

Kidnap Trial of Dr. K. W. Berry Opens At Olympia, Wash.

OLYMPIA, Wash. (AP)—Prosecutor Smith Troy said today the state would prove Dr. Kent W. Berry, 50, attempted to inflict the "most horrible sort of torture that can be perpetrated upon a man" upon Irving Baker near here one night last August, but Berry's companions "through forcible intervention" thwarted his efforts.

The prosecutor, in an opening statement in the abduction trial of Dr. Berry and three other men, related at length incidents the state charged occurred the night of August 19 after Baker, retired United States coastguard officer, had been taken from his home.

With a jury of eight men and four women finally seated late yesterday, the prosecutor opened the state's case before a crowded courtroom.

"I may say the state is not fully aware of the motive or motives which actuated the defendants in the commission of the crime charged, but in the course of the trial, the alleged motives may appear directly or indirectly," the prosecutor said.

Berry's co-defendant's are William K. McAloon, former Montesano, Wash., night marshal, Robert H. Smith, 32, a Brady Wash., dairyman, and James Reddick, 27, Olympia cab driver.

Steel workers take salt tablets with water at regular intervals in order to replace salt lost by their systems through perspiration, and to guard against heat fatigue.

Witness Fails To Make Trip

Man Asked to Appear Before Legislative Committee Does Not Appear

Possibility of persons who lay charges before members of the Legislature bein subpoenaed if they refuse to appear before legislative committees, when requested, to back up their charges, was mentioned this morning in the public accounts committee of the Legislature when B. E. Burpee, former temporary government employee advised the committee he would not appear.

Mr. Burpee, through H. A. Hetherington, charged that the government had overpaid the General Construction Company for work on a section of the Kingsgate-Radium highway. The matter was brought before the committee by Harold E. Winch C.C.F., Vancouver East, and Mr Burpee was advised to appear before the committee today.

This morning members of the committee voted to have Mr. Winch discuss the matter further with Mr. Hetherington before any definite action was taken.

Mr. Burpee's charges involved E. S. Jones, district engineer at Cranbrook. The charges were denied earlier in the week by Arthur Dixon, deputy minister of public works.

"We hold Mr. Jones in high esteem in our district," said R. R. Burns, Liberal, Rossland-Trail. "I don't think this thing should be allowed to hang over him. I think in justice to Mr. Jones this man should be brought down here."

Logging Contract Extension Sought

Extension of the city's present agreement with the Kapoor Lumber Company beyond the December 1 expiry date of the existing logging contract will be contingent on the management of the Sooke Lake watershed operations by Mayo Singh personally, if the water board's recommendation to the City Council is approved.

At a meeting Tuesday afternoon the board voiced dissatisfaction with certain violations of regulations governing the logging operations laid down by the city.

The company had sought an extension of the agreement to compensate it for time lost during the fire season last summer when camps were closed down.

As further provisions for the extension of the contract, the board sought maintenance by the company of a city sanitary inspector in the region and placing of a $3,000 bond to cover burning of slash at the conclusion of the operations.

Subject to those conditions and other minor details an extension up to April of next year might be granted, the committee decided.

Britain Seeks Jew Solution

By WITT HANCOCK
Canadian Press Staff Writer

LONDON — The Cabinet today was expected to seek means of aiding German Jews and awaited Nazi reaction to a plan providing for mass migration.

The proposal to move the German Jews to North and South America and to parts of the British Empire was understood to have been discussed by the Cabinet at its regular Wednesday meeting.

Consultations are under way among Great Britain, United States, France, Belgium, the Netherlands, Denmark and Switzerland on the problem growing out of the recent wave of anti-Semitic measures in Germany. An international conference may be called, as suggested by Premier Hendrikus Colijn of the Netherlands yesterday.

One of the biggest problems was the attitude of Chancellor Hitler toward efforts of other powers to relieve the Jews. Germany, now smarting under foreign denunciation of the anti-Jewish disorders, may be inclined to snub advances to her on the question.

President Roosevelt's strong condemnation of Germany's treatment of Jews was given prominence by British newspapers, while various groups in Britain continued to protest against the Nazi anti-Semitic wave.

A unique proposal was made by one Jew in London—that a deputation of British Jews should fly to see Hitler and plead with him just as Prime Minister Chamberlain flew to Germany during the Czechoslovak crisis.

Gloss in sateens can be restored by washing in borax water.

OBITUARIES

WHITE—Rev. C. D. Clarke conducted the last rites for Albert White in the Sands Mortuary Chapel Tuesday afternoon. Pallbearers were: D. Feray, H. Macintyre, T. Hunter, G. Rodd, J. Peacey and D. Watterson. The body was laid at rest in the family plot in Royal Oak Burial Park.

WILKINSON—Jack Wilkinson, well-known pioneer of British Columbia and proprietor of the Wilton Place Hotel, Cobble Hill, died suddenly Tuesday night at his home. Funeral arrangements will be announced later.

JONES — Clarence McCandlish Jones of 570 Yates Street, a native son of Victoria, died at the Royal Jubilee Hospital yesterday, aged 46 years. He was a son of the late Mr. and Mrs. George J. Jones, and was unmarried. Funeral arrangements will be announced later.

LUXTON — Edgard Percival Luxton of 1255 Johnson Street died Tuesday aged 48 years. He was born in Portsmouth, England, and came to this city 28 years ago, and was a member of the A.O.U.W., Columbia Lodge I.O.O.F. and Carne Rebekah Lodge. He leaves his widow, two sons, Edgard Wm. Charles and Leonard Raymond, and one daughter, Edna, all at home; his mother, two brothers and a sister in England. Funeral services will be held at Hayward's B.C. Funeral Chapel on Saturday afternoon at 2. Interment in the family plot in Ross Bay Cemetery.

PORTEOUS — William Porteous, aged 67 years, of 503 Admiral's Road, died Tuesday at St. Joseph's Hospital. He was born in Scotland and had been a resident of this city for 25 years, and is mourned by his widow and one daughter. He was an Imperial Naval Veteran, serving with the Royal Navy for 12 years prior to the Great War, and during that period with the Canadian Navy, and was also a member of the Corp of Commissionaires and Pro Patria Branch, Canadian Legion. The funeral will take place on Friday afternoon at 2 from McCall Brothers' Funeral Home, Rev. James Hood officiating. Burial will be in the family plot, Colwood Burial Park.

DAYTON—Rev. Dr. Andrew Reid conducted funeral services at the S. J. Curry and Son Funeral Home Tuesday for Henry Fairweather Dayton. Interment was in Colwood Burial Park, with the following acting as pallbearers: S. Beattie, H. H. Kerley, James Bryant, D. R. Hurdle, A. Thompson and W. D. Todd.

BRITISH-ISRAEL ASSOCIATION

Mrs. E. W. Abraham addressed the Victoria and District British-Israel Association on "Health and Healing from the Bible," on Tuesday evening in the Y.M.C.A. The speaker affirmed that world chaos and disease were the result of disobedience and failure to keep the economic and health laws laid down for us in the Bible.

"They are the most perfect laws ever given for man's guidance, and if we return to them, poverty will pass and there will be no more sickness. Why, after 2,000 years of Christ's teaching there should be chaos and disease is because we have not taught the message of the Kingdom, on earth. Once we put that message into operation, there will be peace and prosperity for every one," Mrs. Abraham said.

NEAR-HURRICANE OVER ALBERTA

At MacLeod 90-Mile Gale Blows Gravel Through Windows

LETHBRIDGE, Alta. (CP)—Southern Alberta's Chinook wind attained near-hurricane proportions Tuesday night, the official wind-guage at Kenyon Field recording a maximum velocity of 70 miles an hour at 9.25 p.m.

At MacLeod a maximum velocity between 80 and 90 miles an hour was reported. The gale blew gravel from the streets with such force flying stones broke windows. Telephone and telegraph poles were blown down.

At Waterton Lakes National Park a gale was reported, but damage to property was slight.

The thick blanket of snow which covered the district melted appreciably during the night. In Lethbridge storm sewers ran full and some streets were a mire of mud.

Boy's Both Legs And One Arm Broken

KAMLOOPS, B.C. (CP) — Critically injured in a fall from a bridge being constructed at nearby Birch Island, Raymond Leighton, third son of J. B. Leighton of Savona, is in the Royal Inland Hospital with a "fair chance of recovery."

Both legs and an arm were broken in the fall Tuesday and he suffered internal injuries.

Municipalities Ask for Relief

Mayors and Reeves Tell Cabinet Minister They Carry Too Big a Load

Reeves of Fraser Valley municipalities, supported by the executive of the Union of B.C. Municipalities, this morning told three members of the cabinet that municipal finance was carrying too much of the load of unemployment and asked the government for some sort of immediate relief.

A large delegation, which included Mayor Andrew McGavin of Victoria and Mayor George Miller of Vancouver talked for two hours with Hon. A. Wells Gray, Minister of Municipalities; Hon. John Hart, Minister of Finance, and Hon. George S. Pearson, Minister of Labor.

Reeve A. C. Hope of Langley, who was chairman of the delegation, said the meeting had been most amicable, and that further discussions would take place tomorrow morning.

He said the whole question of finance as it affected the municipalities of the province was taken up. Relief was the principal matter discussed, although cost of education to the municipalities was also mentioned.

Other members of the delegation were Reeve Wm. Crouch of Saanich, Reeve A. D. Paterson of Delta, Reeve R. C. MacDonald of Coquitlam, Reeve Solomon Mussallem of Maple Ridge, Reeve J. M. Grauer of Richmond, Reeve J. Hunter of Surrey, Councillor Harold Sutton of Pitt Meadows, Reeve A. B. Catherwood of Mission, S. L. Brice, municipal clerk of Chilliwack, and R. F. Sewell, municipal clerk of Saanich and secretary of the Municipal Union.

This afternoon the special superannuation committee of the Union of Municipalities, composed of Mayor Miller, chairman; Reeve Crouch; R. F. Blandy, municipal clerk of Oak Bay; Reeve MacDonald and Reeve J. B. Leyland of North Vancouver, met at the Parliament Buildings for a general discussion of the proposed superannuation changes.

SUGGEST MORE WORK ON CREEK

Move to Construct Tributary Drainage Ditch Proposed in City

With major work on Bowker Creek virtually completed for the year, the city engineering department today gave study to a proposal for 1939 which might relieve to a greater extent the area immediately to the north and west of Lansdowne field from further flood dangers.

An excessive run-off from the Mount Tolmie slope might still pile up water in the Lansdowne field area, it was suggested. To alleviate that condition a scheme was advanced to carry the run-off more directly into Bowker Creek by a north-south ditch running parallel to the former airport. At present drainage runs westerly over the Hillside Avenue section to Doncaster Drive before it reaches the creek. The suggested plan would arrest the flow at the westerly boundary of the field and carry it south to join the creek in the nighborhood of Pearl Street.

The proposal would have to be recommended by the public works committee before any action could be taken.

A New HEINTZMAN With 30 MONTHS TO PAY

You can be enjoying a new small Heintzman piano in your home while paying for it on Fletcher's new budget plan. Your home and your children deserve the finest piano . . . A Heintzman. These new terms make it especially easy to buy. Your old large piano will be accepted in partial exchange.

Fletcher Bros.

(VICTORIA) LTD.

1130 Douglas Street Phone G 7148

BURN COKE

$9.00 A TON — Delivered (within 3-mile circle)

B.C. ELECTRIC

NO. 2 MILLWOOD $1.50 PER CORD

CAMERON WOOD & COAL CO.

743 YATES ST. E 3121

RECORD DOUBLE PAYOFF AT BOWIE

BOWIE, Maryland—A world record for daily double payoffs on East American race tracks was established in the first two races of the card here today when two long shots combined for a payoff of $6,754.60. In the first race, Charles F, a 20 to 1 shot, was the winner and in the second heat James Boy, a 40 to 1 shot took first place.

Overnight Entries For Tanforan

First race—Six furlongs: Titcaca 113, Flying Dot 116, Immunity 112, Marguerite L. 113, Serbian Rose 109, Nikta 112, Apace 109, Gold Volt 116, Joyce B. 109, Tick's Tot 109, Lucubelle 109, Bon Veille 109.

Second race—Mile and 70 yards: Fight On 105, Dipper Conard 107, Howdy Andy 113, Model Dame 106, Two Sons 107, Sky Grey 109, El Portal 115, Mollify 110, Sky Brush 115, Easter Parade 118, Crystal Lake 107, Lazi Canter 118.

Third race—Mile and a sixteenth: Jay A. 115, Judge Lueders 115, Do It 106, Escalante 105, Tentmate 105, Edgar Boy 113, Transbird 115, Pomparagon 110, Lastrath 107, Claude K. 109, Union Girl 107, Early Hour 113.

Fourth race—Mile and a sixteenth: Didutellus 103, Panipat 110, The Tribesman 109, Daily News 113, Frisco Boy 111, Dissent 103, Xenogra 104, Train Signal 110, Captain Jinks 112, Booter Billie 114, Bon Ivy 103, Shasta Over 113.

Fifth race—Six furlongs: Move Away 109, Drombo 115, Bit o' Scotland 107, Flagbearer 104, Jane Bruce 104, Moonface 109, George Renfroe 104, Company 107, El Grande 106, Rich Daddy 106, Bonynge 110, Sistina 107.

Sixth race—Six furlongs: Temperament 103, Frank O. 112, Palacio 110, Nanak 109, The Cleaver 107, Don't Forget 110, Miss Polyo 110, Maysette 112, Xentor 107, Hadnogal 103, Red Rock Canyon 118, Our Haven 115.

Seventh race—Mile and 70 yards: Black Toreador 112, Falermian 106, Bon Jade 105, Orthodox 116, Mooney Brook 114, Gold Trophy 109, Short Bread 107, Swift Gal 109, Trickling 109.

Eighth race—Mile and 70 yards: Toney's Girl 108, Counsellor Pal 108, Young Agnes 108, Bunch Boy 109, Vale of Tears 109, Lee Torch 112, Sporting Green 108, Blindfold 111, Gertie 111, San Ramon 113.

German airplane factories turn out one complete machine daily.

Bargains in Ready-to-Wear **NOVEMBER SALE** Specials in Staples

10 ONLY, FUR-TRIMMED COATS Smart new styles. Values to 24.50 — 17.45

6 ONLY, FUR-TRIMMED COATS Sizes 40 to 48. Values to 22.50 — 7.95

4 ONLY, TAILORED COATS Black, brown and navy. Regular 12.90 — 7.95

A special clearance line of long-sleeved DRESSES—Size 14 to 44. Values to 4.90 — 2.00

LONG-SLEEVED DRESSES—Smart styles in better-grade Dresses. Sizes 14 to 44. Values to 8.90. To clear at — 5.00

SMART, YOUTHFUL DRESSES in crepe, taffeta and satin. All the new bright shades. Sizes 14 to 20 — 2.95

LONG-SLEEVED SATIN BLOUSES White and colors. Sizes 14 to 42. Regular 2.95. — 1.97

Pullover Sweaters Attractive long-sleeved styles. Sizes 32 to 38. Regular 2.95. — 1.97

SILK-AND-WOOL HOSE—Sizes 8½ to 10½. Pair — 35c

ALADDIN SEMI-SERVICE SILK HOSE, pair — 75c

FLANNELETTE GOWNS — Long sleeves. Large O.S. and E.O.S. sizes — 97c

FLANNELETTE PYJAMAS—Small, medium and large — 1.00

BEACONCLOTH DRESSING GOWNS— 2.50 and 2.95

SATIN DRESSING GOWNS — 3.95

QUILTED SILK DRESSING GOWNS — 5.95

HATS A good selection of smart shapes in all the popular colors. 1.49

OILSKIN UMBRELLAS — Plain colors. Regular 1.98 — 1.69

Figured, regular 2.49 — 1.98

FABRIC GLOVES—Values to 75c, pair — 39c

CAPESKIN GLOVES—Regular 1.49, pair — 1.00

75 Only SILK DRESSES Mostly black. Sizes 14 to 20. Regular 2.95 — 1.00

VELVASUEDE VESTS, PANTIES AND BLOOMERS—White and tea-rose. Regular 59c. Garment — 49c

SATIN SLIPS—White and tea-rose. Sizes 32 to 42 — 89c

WHITE WOOL BLANKETS — To clear at cost price, each 4.35 and 4.95

FLANNELETTE SHEETS — Size 70x90 inches; unhemmed. Each — 89c

TEA TOWELS — 3 for 25c

STRIPED HAND TOWELS — Good size. Each — 22c

45-IN. DAMASK TABLE-CLOTHS—Regular 45c — 33c

52-INCH DAMASK CLOTHS — 79c

PILLOW CASES Nice quality cotton; hemstitched borders. Reg. 75c. 50c pair.

36-IN. CURTAIN NETS—Ecru and colors. Yard — 15c

42-IN. MARQUISETTE in pretty colored designs. Yd. — 24c

30-IN. FLORAL LINEN—Ideal for slip covers. Regular 75c, yard — 39c

WOOL A clearance sale of Peerless 4-ply. 7c ball

30-IN. UNBLEACHED CANTON—Regular 19c, yard — 15c

36-IN. FLANNELETTE—Nice heavy quality in white or stripes, yard — 22c

KRINKLE CREPE—Plain or figured. Regular 29c, yard — 19c

COTTON CREPE A useful material in a wide range of colors. 10c yard

Dick's Dress Shoppe

1324 DOUGLAS STREET PHONE E 7552

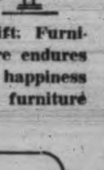

Here's What to GIVE

Something beautiful and lasting makes a perfect gift: Furniture pleases everyone . . . and above all furniture endures for years, continually bringing usefulness and happiness when ordinary gifts are forgotten and gone. Let furniture be your choice this Christmas.

A FEW SUGGESTIONS

BOOKCASES	$17.50	to	$45.00
DESKS	17.50	to	37.50
TEA WAGONS	17.50	to	35.00
CEDAR CHESTS	15.00	to	49.50
OFFICE TABLES	5.50	to	27.50

Our new stocks of practical and beautiful pieces of furniture are now on display. We will gladly reserve any purchase until Christmas. A deposit will hold any article.

Home Furniture Co.

825 FORT STREET (Just Above Blanshard) Phone E 9921

CLASSIFIED ADVERTISING TELEPHONES—E4175, E4176

Victoria Daily Times
MEMBER AUDIT BUREAU CIRCULATION

TIMES TELEPHONES

Advertising Department .... Empire 4175
Circulation Department .... Empire 7522
News Editor and Reporters .... Empire 7177
Editor .... Garden 6822

CLASSIFIED ADVERTISING RATES

2c per word per insertion. Minimum charge, 25c.

Births, $1.00 per insertion.
Marriages, $1.50 per insertion.
Deaths, $1.50 first insertion and $1.00 succeeding insertions.
Funeral notices, In Memoriam notices and Cards of Thanks, $1.50 per insertion.

In computing the number of words in an advertisement, count five words for the first two lines and seven words for each line thereafter. This is not an absolute guide to the number of lines, much depending on the length of the individual words.

The Times will not be responsible for more than one incorrect insertion of any advertisement ordered for more than one issue. Any claim for rebate on account of errors or omissions must be made within 30 days from the date of the same, otherwise the claim will not be allowed.

Advertisers who desire it may have replies addressed to a box at the Times Office and forwarded to their private address. A charge of 10c is made for this service.

Subscribers wishing their addresses changed should notify this office as well as the carrier. If your Times is missing, phone E7522 before 7 p.m. and a copy will be sent by special messenger.

BOX REPLIES AVAILABLE

Letters addressed to the following boxes are available at the Times Office on presentation of box letters. Maximum results are obtained by advertisers who follow up replies promptly:

1465, 1534, 1574, 1579, 1600, 1704, 1717, 1719, 1826, 1871, 1894, 11408, 11623, 11626, 11672.

Announcements

DIED

SWINERTON—On Monday, November 14, 1938, there passed away at Duncan, B.C., [illegible] born Belfast, Ireland, April 23, 1861. He is survived by his brother, Robert Hemington Swinerton, of Victoria, B.C.
The funeral services will be held Thursday, November 17, 2.30 p.m., from Whidden's Funeral Parlors, Duncan. Interment will be in Somenos Cemetery.

WILKINSON—Passed away suddenly, November 15, at Wilton Place, Cobble Hill, John Wilkinson, late of Squamish and Pemberton, B.C.
Funeral announcement later.

ORME—On November 15, at her old home, Liverpool, England, Mabel, the beloved wife of William Francis Orme, of this city. Besides her husband there remain to mourn her loss her son, Francis, of Dawson Creek, and sisters and brother in England.

PORTEOUS—At St. Joseph's Hospital on November 15, William Porteous, aged 67 years, of 503 Admirals Road. The late Mr. Porteous was born in Scotland and had been a resident of this city for the last 25 years, and is mourned by his widow and one daughter. He was an Imperial naval veteran, serving with the Royal Navy for 12 years prior to the Great War and during that period with the Canadian Navy. He was a member of the Corps of Commissionaires and the Pro Patria Branch of the Canadian Legion.
The funeral will take place on Friday afternoon from McCall Bros.' Funeral Home at 2 o'clock. Rev. James Hood will conduct the service, after which interment will be in the family plot in Colwood Burial Park.

LUXTON—Suddenly, on November 15, 1938, at his residence, 1255 Johnson Street, Edgar Percival Luxton, in his 49th year; born in Portsmouth, England, and a resident of this city for 28 years. He was a member of the A.O.W.A., I.O.O.F., Columbia No. 2, and of the Carne Rebekah Lodge. He leaves to mourn his loss his wife; two sons, Edgar William C. Luxton and Leonard Raymond Luxton, and one daughter, Miss Edna Luxton, all in Victoria; also his mother, two brothers and a sister in England.
The remains are resting in Hayward's B.C. Funeral Chapel, where funeral services will be held on Saturday at 2 p.m. Interment in the family plot in Ross Bay Cemetery.

JONES—On November 15, 1938, at Royal Jubilee Hospital, Clarence McCandlish Jones, of 570 Yates Street, aged 46 years; a native son of Victoria.
The remains are resting in Hayward's B.C. Funeral Chapel pending funeral arrangements, which will be announced.

7 FLORISTS

ALL FLORAL WORK ARTISTICALLY designed. We grow our flowers. Brown's Victoria Nurseries, 618 View G6612 G3521

ANY FLORAL DESIGNS AT LOWEST prices. Pollock Bros. 1315 Douglas St. G5315

BALLANTYNE BROS. LTD.
1211 Douglas Street Phone G2421
CUT FLOWERS AND DESIGNS
WE TELEGRAPH FLOWERS ANYWHERE

Floral Art Shop T. G. M. Custance Distinctive funeral designs. 630 Fort E4813

8 FUNERAL DIRECTORS

S. J. CURRY & SON
"Distinctive Funeral Service"
Private Family Rooms—Large Restful Chapel
Opposite New Cathedral Phone G5512

McCALL BROS.
"The Floral Funeral Home"
Office and Chapel, corner Johnson and Vancouver Streets Phone G2012

HAYWARD'S B.C. FUNERAL CO. LTD.
Established 1867
734 Broughton Street
Calls Attended to at All Hours
Moderate Charges Lady Attendant
Phones: E3614 G7679 G7682 E4065

THOMSON FUNERAL HOME
Established 1911—Lady Attendant
Funeral Directors
Phone G2612 1625 Quadra St.

9 MONUMENTAL WORKS

STEWART MONUMENTAL WORKS LTD Take No. 6 street car to works 1401 May St. Phone G3452 tf

10

Coming Events

AT HONGKONG CAFE, 550 FISGARD—Dine and dance every Wednesday and Saturday night; orchestra; other nights dance to pianist; no cover charge. tf

COMING EVENTS (Continued)

A POPULAR OLD-TIME DANCE AT Lake Hill, Saturday, 8-12; Irvine's orchestra; refreshments; prizes; tombolas; 35c. 11767-26-132

ADVANCE WITH THE TIMES. WE turn out results and can prove it. A few vacancies left. Popular piano in 20 lessons, guaranteed. The King Kole Short System Studio, Arcade Bldg., 1122 Broad St., opposite David Spencer Ltd., Suite 52. Open evenings. Tel. Westholme Hotel, E1151.

ATTENTION! OUR PATRONS WHOSE names commence with "G" will be admitted free at the regular Wednesday night dance; auspices of W.A., Pro Patria, Canadian Legion; Stewart's orchestra; 8.30 to 12.30; special prizes; refreshments; 35c. 2-115

ANOTHER WEDNESDAY OLD-TIME frolic, Lake Hill; Irvine's orchestra; welcome beginners; 15c. 1881-2-115

A BIG OLD-TIME DANCE, EVERY SATurday, A.O.F. Hall, 8-12; Haymakers' Old-timers; prizes; supper; 35c. CFCT, 8.45.

AN OLD-TIME DANCE WILL BE HELD in the auditorium of the Oaklands School, Friday night, from 8.30 to 12.30; Stewart's Old-timers; refreshments; admission 25c. 12181-3-117

A BIG SAVING ON MEN'S UNDERwear at Pritchard's, 1227 Government Street

A MONSTER GET-TOGETHER BENEfit frolic, Friday, Shrine Auditorium, 8.30-?? Music donated by Stewart's and Haymakers' Old-timers! P.A. system, given by Nelson Goodwin! Entire proceeds go to the Poppy Fund!! Prizes! Serpentine! Sit-down supper! 35c. Help the veteran!!

AN OLD-TIME DANCE, K. OF C. HALL, Thursday, November 17, 9 p.m.; auspices Canadian Daughters, No. 5; Stewart's Old-timers; refreshments; 35c. 112096-1-116

BLUE SERGE SUITS, REG. $27.50, THIS week $22.50. Extra pants free. Pritchard's Men's Wear, 1227 Gov't. St.

C.C.F. OLD-TIME DANCE, EVERY FRIday, 724 Fort St.; tombolas; refreshments; 25c. Free lessons, 8.15 to 9. 11899-26-129

DANCE, CRYSTAL GARDEN, EVERY Wednesday, 9.30 to 12.30; Len Acres' orchestra. 2-115

DO YOU KNOW THAT OUR FEDERAL debt is increasing at over $6 per second. Hear Howard Scott, Technocracy Incorporated, Empire Theatre, Wednesday, November 16, 8 p.m. Tickets at 222 Pemberton Building, 1 to 5 p.m. 11902-13-117

DANCING
OAK BAY THEATRE BALLROOM
EVERY SATURDAY NIGHT
VAL CARSON'S ORCHESTRA
ADM., 70c COUPLE
12148-26-141

ESQUIMALT ATHLETIC, FRASER ST., [illegible] 16 prizes, 4-8s, 4-25s, 4 consolation; 10-bid, tombolas; refreshments; admission 25c. 11900-1-115

HEAR THE TRUTH ABOUT BLUBBER Bay. Colin Cameron, M.P.P., tonight, [illegible] Hall, Boyd St.; refreshments; music; dancing; admission free. 12166-1-115

HOLD EVERYTHING! COME TO ANother special old-time dance at 414 Skinner St., on Saturday, for lots of fun. Ladies come attired as gents and gents in ladies' clothing. Excellent prizes, excellent eats, tombolas. Scafe's orchestra. T. Liggate, M.C. 8-12. 35c. 12147-2-115

IMPERIAL VETERANS' VICTORY BALL, Empress Hotel, on Friday, November 18, 9 till 1. The dance of the season. Tickets, $1.00. Informal. Tickets may be obtained at the door and from headquarters, 617 Courtney; Melville Cigar Store; Morris' Cigar Store, on Government St.; United Cigar Store; Hall's Cigar Store, Douglas St.; Belcher's Store, Yates St.; James Little's Store, Quadra St., and Sergeants' Mess at Armories. 12189-2-116

LAMBETH WALK IN ONE LESSON—Mr. and Mrs. Geo. Rosaly. E4854.

SKATING SESSIONS, 751 VIEW ST.—Tuesday, 3.30 to 6 p.m., and 8 to 11 p.m. Wednesday, 1 to 3.15 p.m., 3.30 to 6 p.m. Thursday, 3.30 to 6 p.m., 8 to 11 p.m. Saturday, children, 10.30 to 12.30; admission 10c. Regular session, 1 to 3.15 p.m., 3.30 to 6 p.m., 8 to 11 p.m. Afternoon, 15c; evening, ladies 25c, gents 35c, including skates.

SAANICH JERSEY CATTLE CLUB seventh annual dance, Agricultural Hall, Saanichton, Thursday, November 17; Len Acres' orchestra; refreshments; tombolas; novelties; admission 50c; 9-1. 1884-1-116

TUESDAY, NOVEMBER 15, 8 P.M., Quadra Heights C.C.F. social and cards, Lake Hill Hall, W.I. room; prizes; refreshments. All welcome. 1888-1-113

WALKER'S CHOCOLATE SHOP IS NOW located at 813 Fort St., just above Blanshard St.

WHIST, NIGHTLY, 8.45; BEST PRIZES. Court whist, Monday, Wednesday, Saturday, 2.30. New management. Coast Hall, 1416 Douglas St. 12056-26-136

WHIST, NIGHT, 8.45; CASH PRIZES, $13. Afternoon games, 2.30. Central Whist Club.

WINNERS OF THE PRIZES AT THE St. Joseph's Hospital bazaar tombola: H. Wong, W. Turnbull, Sister Mary Francis, Mr. George, Dan Cavin, W. D. Edwards, Miss Warbank, Miss Mary Hoding. Other prizes: Clock, Mrs. Gill; sleigh with dog, Mr. B. Collins; doll in swing, Mrs. Hansome; elephant, A. C. Burdick; candy doll, Julia Jones; three boxes of chocolates, Mrs. Stewart, Father Scheelan, Mrs. Jameski; sweater, Mr. J. B. Loftus; pillow cases, Miss J. Stacey; two woolen dogs, Mrs. McPherson and Sister Mary Beatrice; doll's wardrobe, Mrs. Jones; dinner, Sister John Lenard; ham, Mrs. Hall; breakfast, Father Scheelan; cakes, Mrs. Bryant, Mrs. Howe, Miss Welloma Bennett; lace tablecloth, Mrs. Crowe; lamp, Mrs. K. Hughes. 12180-1-115

500 WEDNESDAY-SATURDAY, 8.45. Central Whist Club.

11 LOST AND FOUND

LOST—SUNDAY, CORNER FINLAYSON and Highview, small Fox Terrier puppy. Phone G5246. 12163-1-115

13a

Business Cards

CARPET CLEANING

CARPETS CLEANED AND REPAIRED—Special prices this week only. Carpetorium Co. 1025 Cook St. E2861. 11586-26-117

CARPENTERS

GENERAL REPAIRS—ROOFS TREATED or renewed; porch, steps, walks, gate, fence, garage, painting, kalsomining, etc. E1795.

GENERAL HOUSE REPAIRS, ALTERAtions or new homes. Casey E0650. 11945-26-135

CHIMNEY SWEEP

AMOS 'N' ANDY SWEEP—SATISFACtion guaranteed. Chimney repairs. Phone T. McLay, G6644. 1758-26-129

ENGLISH HAND LAUNDRY

HOME LAUNDRY—MONTHLY RATES to office men; buttons sewn on, socks darned free. G3001. 12025-26-134

SHIRTS, 13c; COLLARS, 3 FOR 10c; collars turned. Courtney at Douglas. E6192

PLENTY OF GOOD BUYS, ROOMS FOR rent, things for sale every day in Times Classified Ads. xxxtf

They'll Do It Every Time

ENGRAVERS

PHOTO-ENGRAVING, HALF-TONE AND line cuts. Times Engraving Department.

FLOOR SURFACING

V.I. HARDWOOD FLOOR CO. 107 Johnson. Free estimates. G7314

INSURANCE

FIRE, AUTO AND ACCIDENT INSURance. See Lee, Fraser & Co. Ltd.

LATHERS

IF YOU WANT A LATHER PHONE secretary local union, E6177. 11769-26-124

PLUMBING AND HEATING

LOW ESTIMATES. VICTORIA [illegible] G1553

PAPERHANGING AND PAINTING

PAINTING, PAPERHANGING, KALSOmining [illegible] E9039 11148-26-116

$5 ROOM, PAPERED, INCLUDES PAper and labor; kalsomining. Archer. G2328.

WEATHER STRIPPING

PEACE METAL WEATHERSTRIPS
Estimates Free—B. T. Leigh. E9685

WOOD AND COAL

A NO. 1 BLOCK SLAB, $2.75; 2 CDS. $5.00. Bone dry guar., $3.50 cd.; 2 cds., $6.50. E9244. 1774-26-129

ALL-FIR MILLWOOD, $2.50 PER CD.; inside fir, $4 per cd., in 2-cd. lots. Active Fuel E5343

ALL BEST REAL DRY CEDAR, $1.25 load; 2 loads cedar, $2.25. E6722. tf

ALL-BEST A-1 FIR HEADSAW SAWdust, $3.25 a unit; 60 sacks, $4.25. G2915. 1830-26-133

A-1 CORDWOOD—FIRST GROWTH, 4 ft., 2 cords for $9.00. Geo. Wilmshurst. G6128. 11786-26-125

A BARGAIN—STOVE LENGTHS, INSIDE fir blocks, mixed with heavy bark slabs, from Malahat. Guaranteed never in water, ready for basement; 1 cd., $2.75, 2 cds., $5. Sooke Lake Wood Co. E9111. 1711-1-115

A SPECIAL PRICE 2 WEEKS—MALHAT dry inside fire blocks, mixed with bark, slab, 12-in., guaranteed never in water, ready to burn. Now only $2.50 cd., 2 cds., $4.50; bone-dry, $3.50, 2 cds., $6.50. Must be moved. C.O.D. Sooke Dry Wood Co. E8925.

ALL DRYLAND THICK BARK SLAB, inside blocks, 12-inch, guar. A-1 fir, $2.75 cd.; 2 cds., $5. Inside block, $4. Dry Malahat, $5 cd. Dry cord, or cord, bark, $6.50. Old John Wood, 2514 Douglas. E2743. 1726-26-126

COOPERAGE WOOD, $1.50 ½ CD.; KINDling, $1.50 ½ cd.; dry stove wood, $2 ½ cd. E5023. 1660-26-117

DRYLAND WOOD, 2 CDS., $5.00; 1 CD., $2.75. Bone-dry inside blocks, $5 per cd. Bone-dry heavy slabs, $5 per cd. No. 1 fir millwood, mixed inside blocks, $2.00 per cd. Inside blocks, $4 per cd. Heavy slabs, $3.50 per cd. Shawnigan Douglas Fir Wood Co., agents for Selkirk Lumber Co. Ltd. Phone E3914.

EMPRESS FUEL—MILLWOOD, $2.50 UP. Edging, $4.50. Bone-dry kindling, $5.00. E9504. 11467-26-124

FIRST GRADE SCREENED FIR SAWdust, 60 sacks, $4.00. E3854. 10352-tf

GUARANTEED ALL-FIR HEAD RIG sawdust, 60 sacks to the unit, $4.50. Phone E4044. 1877-26-137

NO. 1 FIR MILL WOOD, $2.50 PER cord, 2 cord lots. Inside fir, $4.00 cord in 2 cord lots. Manning & Shaw Fuels E0624

SAWDUST—SIXTY SACKS, $4.75. ALSO wood and coal. J. E. Painter & Son, 617 Cormorant St. G3541. tf

SCREENED FIR SAWDUST, $3.75 PER unit. Manning & Shaw Fuels E0624

SPECIAL, ONE WEEK—NO. 1 FIR SLAB mixed, 2 cds., $4. Bone-dry slab mixed, 2 cds., $6. Inside block, $4. Heavy slab, $3.50. Selkirk Wood, G5334. 1893-26-140

$3.50—UP-ISLAND SLAB, BONE DRY, $5.00. Rodgers Wood Company, Alpha Street G2214; Night E1488

13b

Professional Cards

COLONIC IRRIGATION

INTERNAL BATHING, MASSAGE, STEAM BATHS, 507 CAMPBELL BLDG. E2731
COLONPATHIC INSITUTE
11930-26-131

CHIROPRACTOR

JOHN M. STURDY, REGISTERED AND licensed chiropractor, 109 Union Bldg. E5034. 11287-26-133

14 EDUCATIONAL

ROYAL BUSINESS COLLEGE, 1006 GOVernment. E. W. Maunsell, prin. G6016. 12131-26-138

SIMPLIFIED SHORTHAND TAUGHT IN twelve lessons. Private tuition, 12-5, 7-9 p.m. "My Secretary," 304 Hibben-Bone Blk., 1122 Government. 11836-26-127

SPROTT-SHAW BUSINESS INSTITUTE—Courses: Stenography, secretarial, commercial, radiotelegraphy. Telephone G4512.

EDUCATIONAL (Continued)

STANDARD SCHOOL STENOGRAPHY—Oak Bay Junction. Miss G. Dickson, principal. G1624. 11562-26-116

ST. MARGARET'S BUSINESS SCHOOL—Junior House, St. Margaret's School. Miss W. G. Milligan, principal. E3234.

14b PIANO

MISS NOEL SMITH, A.L.C.M., A.T.C.M. Special attention given beginners. 619 Transit Rd. E3501. 11893-26-129

14c DANCING

ALL BRANCHES AND BALLROOM. Dorothy Cox, 1131 Burdett, E7638.

ALL TYPES OF DANCING AT VIOLET Fowkes' Studio, 1112 Gov't St. E2066

BALLROOM DANCING, LATEST STEPS. Josephine Brydges, Ronald Bladon. G1676. 1816-26-133

BALLROOM DANCING TAUGHT CORrectly by the famous Arthur Murray method at Mr. and Mrs. Geo. Rosaly's, Victoria's leading ballroom instructors. E4854.

GRACE ATTFIELD DANCE STUDIO, professional tuition. 1116 Broad St. E3563.

LEARN TO DANCE! FLORENCE CLOUGH Dance Academy, 717 Courtney St., E2776.

PATENT ATTORNEYS

FETHERSTONHAUGH & CO.
Patents and Trade-marks
Offices Throughout Canada and U.S.
789 W. Pender, Vancouver. Phone Sey. 2796

17 MISCELLANEOUS

SAWS FILED, GUMMED, SET; TOOLS sharpened. E1029. W. Emery, 1567 Gladstone

18

Personal

A PLACE TO ENJOY HOME-LIKE HOT meals, prepared and cooked by white help. The Mayfair Cafe, 1011 Broad St., at Fort.

AYRSHIRE BACON, CURED BY AYRshire man. Mitchell, 649 Johnson St. 11895-26-129

BOAG'S REMEDY DOES HEAL ECZEMA. Hudson's Bay and D. Spencer's. 1706-26-122

DROP IN FOR A TASTY MEAL OF FISH and chips, 20c, 30c, including bread, butter, tea, coffee, milk. Take home orders from 15c. 1316 Broad. 11877-26-129

FAMOUS MADAME LEPHROME, CLAIRvoyant, expert reader. E8920 for appointment 12011-26-134

KNITTED SUITS, EXPERTLY CLEANED and blocked. City Dye Works. G1621

LADIES' HEELS, L. OR R., 25c. SQUARE Deal Shoe Repairs, 1224 Broad.

RHODA'S HOME-MADE CAKES, PIES and cookies are now on sale at 813 Fort St., the new location of Walker's Chocolate Shop.

SCIENTIFIC EXERCISE — HAND-BALancing, weight-lifting, etc. Room 23, 1116 Broad St. 1890-3-117

STOP! DO YOUR CLOTHES NEED cleaning? Call the Ideal Cleaners, 933 Fort. E7024. tf

WHO CALLED ME? VICTORIA Numerical Telephone Index tells the name of the subscriber on any telephone listed in the city and district. Just published. Obtain your copy from the publishers, Diggon-Hibben Ltd. Price, $1.00. You cannot afford to be without it in either office or home. tf

WE HAVE HELPED HUNDREDS TO OBtain positions as letter carriers, postal clerks, customs examiners, clerks, stenographers, etc., and can help you. Write us for proof and free information. M.C.C. Schools, Ltd., Winnipeg. Oldest in Canada. gen-1-115

WE DELIVER—PROMPT AND EFFICIent service. Telephone G3243. Nu-Way Delivery.

Employment

19 HELP WANTED—MALE

WANTED — BRIGHT GENTLEMANLY-educated youth, of pleasing personality, to learn to represent an English line of furnishing draperies. Must have natural ability for color combinations and good at drawing. Permanent, good position for right person. Box 1894 Times. 1894-3-116

20 HELP WANTED—FEMALE

GIRL WANTED FOR COOKING AND care of one child; sleep in. Phone E0961. 12130-1-113

21 SITUATIONS WANTED—MALE

BASEMENTS DUG, TEAMING, PLOUGHing, by day or contract. Phone Albion 19W. 10000-tf

CAPABLE YOUNG MAN, EXPERIENCED general office, rental, clerical and sales; references. Box 1430 Times. 1880-2-116

CARPENTER AND CEMENT WORK, painting, day or contract; roof repairs. Phone G6401. tf

CARPENTER WORK, ALTERATIONS, remodeling. Phone E3357. 26-133

CARPENTER NEEDS WORK — GOOD all-around man; new, repairs, no job too small. Please phone E9418. 1884-3-115

SITUATIONS WANTED—MALE (Continued)

I NEED WORK. I CAN DO ANY kind of work, gardening, painting, repairing and all odd jobs you might want done around the home and garden. Please give me a ring now at E8078. tf

MAN WITH FAMILY WOULD APPRECIate any odd jobs, garden work a specialty. Please write or call, 2820 Shakespeare St. A. Smith. 1691-26-121

MIDDLE-AGED EXPERIENCED HOUSEman wants steady job, cooking, gardening, good milker and poultryman, all-around, dependable. Box 1800 Times. 1800-tf

YOUNG MARRIED CANADIAN WITH car, excellent mechanical ability; urgent; references. Box 1898 Times. 1898-3-117

22 SITUATIONS WANTED—FEMALE

CAPABLE, DEPENDABLE WOMAN [illegible] Box 1895 Times. 1895-3-117

EXPERIENCED SALESGIRL AND WAITress wants work; references. Box 12122 Times. 12122-2-115

MIDDLE-AGED LADY REQUIRES POsition as companion help; small remuneration. E1918. 1902-2-117

WANTED—POSITION IN RESTAURANT, will do any kind of work. Box 1903 Times. 1903-2-116

23 DRESSMAKERS

DRESSMAKING, PLAIN SEWING — Reasonable prices. 930 Collinson St. 1891-3-116

24

Beauty Specialists

BEAUTY SPECIALS!
Keep your beauty costs low by taking advantage of the Avalon Annex reduced prices! You will find many opportunities to save, for the price of every kind of beauty aid and every phase of beauty is very reasonable.
No appointment necessary—come in any time you wish.
Experienced Operators
AVALON ANNEX
G0523 1104 Douglas Street

A SPRING PERMANENT, INDIVIDUally styled; special prices on shampoo and finger wave. Bert Waude Salon, 718 Yates. E4023. tf

HARPER METHOD — SCIENTIFIC beauty culture. 1207 Douglas St. and cor. Windsor and Newport, Oak Bay E4926

HAVE A GOLD BAND PERMANENT—Ideal for the latest styles. May be had only at the LA FRANCE BEAUTY SALON
727 Yates St. Phone G7443

NEW FALL PERMANENTS! FINE HAIR a specialty! Dobette Beauty, Room A, Campbell Bldg. G6852.

TRY OUR UPWARD COIFFURE IN harmony with the season's hats, at Ivy's Beauty Nook, 714 View. E5115.

THE HILDA BEAUTY SHOP HAVE NOW moved to their new shop, half a block south on Newport Ave. E0722

VICTORIA BEAUTY PARLORS—CALL E8515 for a good permanent. All experienced operators. 1218 Broad St.

MAISON TYRRELL
HAIRDRESSING SPECIALISTS
4th FLOOR D. SPENCER LTD.

For Sale—Wanted

25 FOR SALE—MISCELLANEOUS

A. J. GREGG—HOUSE WINDOWS cleaned outside, 6c each. G5023.

A RABBIT PIE IS DELICIOUS—YOUNG tender rabbits. Askey's Fish Market, 624 Yates St. Phone G7101. Delivery.

A-1 FERTILIZER, STABLE MANURE, soil, sand and cinders. G6149. 11791-26-126

ALL BLACK SOIL, CLAY, CINDERS, rock, horse and cow manure, delivered, $1.75. G5564. 12053-26-136

AFTER FRYING YOU CAN CLEAN your hot stove with "Jet;" stores 20c. 6-117

BEDDING SUPPLIES, WHOLESALE AND retail. Springfield mattresses from $10.50; felt from $4.50. 646 Cormorant St.

COMPUTING SCALES, FROM $50 UP. A. J. Worth, 711 Pandora Ave. E7051. 9475-tf

HOSPITAL BEDS, CHAIRS, COMMODES, tables for rent. 2514 Douglas. E2743. 11574-26-117

HEAVY RUBBER BOOTS, SIX EYElets, size 6 to 11, $1.49. Army Supply Store, 1105 Government St. 12169-26-140

MANGELS, $7.50 PER TON. ARTHUR Adams, Lake Hill. Phone G1338 1664-26-116

MANURE, BLACK SOIL, AND ROCK—Phone E3597. 11910-26-130

MEN ONLY—SAVE REAL MONEY ON winter underwear. Pritchard's Men's Wear, 1227 Government St.

MURESCO, THE MOST RELIABLE wall tint, 18 beautiful shades. Harte-Andrews Paints Ltd., 711 View St. G4713

OVERCOATS, BEST VALUE, $14.95; young men's models, pure wool, Meltons, pleated backs; blue, brown, grey. Pritchard's Men's Wear, 1227 Government.

PRINTING AND RUBBER STAMPS. Sweeney-McConnell, 1012 Langley St. G2412. 11217-tf

FOR SALE MISCELLANEOUS (Continued)

ROLLS RAZORS $3.75; 26-IN. SUITCASES $1.50; 8-power prismatics $17.50; field glasses $6.75; .30-.30 rifle $15; 22 rifle $4.75; mudguards 29c; pedals 39c; Dunlop tires $1.10; inner tubes 60c; wide handlebars $1.75; boy's bicycle $12.50; radio tubes 75c; Spectacles to suit any sight, $2.75. Aaronson's Wholesale and Retail, 1328 Gov't St. tf

RUBBER SUITS, COATS, LEGGINGS, capes and hats. F. Jeune & Bro. Ltd., 570 Johnson St. G4632. 3-117

TWO ONLY—GOOD USED SINGER PORtable electric sewing machines; guaranteed. Singer Sewing Machine Co., 726 Yates St.

VIRGIN BLACK SOIL, $2 PER YARD. Colquitz 19W. 1789-26-130

1938 DURO MACHINERY DISPLAY—Hickman-Tye Hardware Co. Ltd., 544 Yates.

FURNITURE

ANTIQUE DINING SUITE, DINETTE SUITES AND CHESTERFIELD SUITES
REID'S FURNITURE
1317 Broad St. Phone E6952

CHESTERFIELDS—NEW; TERMS; DIrect from the warehouse. You save the overhead expense. Can be seen at Heaney Storage Co., opposite Court House.

DESKS, CHAIRS, FILING CABINETS, etc., new and reconditioned. Diggon-Hibben Ltd. 1210 Gov't St. Phone G8194

FOR SALE—3168 GUERNSEY RD., OAK Bay, cathedral oak dining suite, three oak chairs, oak desk, kitchen table, ice box and wine casks. G2779. 12051-2-115

IF YOU WISH TO DISPOSE OF YOUR furniture, etc., antique or modern, consult us. We will either buy outright or sell for you. Fred Smith and Co., auctioneers. G4913

SIX-PIECE CREAM ENAMEL BEDROOM set, $32.50. Four-piece silver tea set, $14.50. Holland Bros., Fort St.

6-PIECE BREAKFAST SUITE WITH 9X9 Congo. rug, $31.50; another, $28.50. Dymond Furniture, 1417 Broad. E3831.

STOVES AND FURNACES

$5.00 CASH AND $5.00 MONTHLY
Will Install a
"COAST" SAWDUST BURNER
Easy—Economical—Efficient
FOR FURNACE $45.00
FOR RANGE $32.50
Fully Installed
Also a Good Selection of Used RANGERS and HEATERS
COAST HARDWARE 1418 Douglas

GUARANTEED SAWDUST BURNERS for less. F. C. McPherson, 2825 Heath Drive. E2393. 12099-26-138

RANGE CASTINGS STOCKED FOR most makes. B.C. Hardware, 718 Fort Street.

SMALL CREAM ENAMEL RANGE, STEEL top, waterfront, $40.00. Carter's Stove Store, 822 Fort St. E3511.

$60—FULL ENAMEL RANGE, LIKE new. Has waterfront. Special this week. C. J. McDowell, 1000 Douglas.

500 STOVES WANTED—BEST CASH prices paid. Call Peden's Stove Store, E1451. 11837-26-127

OIL BURNERS

IMPERIAL
G. & B. AUTOMATIC OIL BURNERS
STOVE BURNERS AND HEATERS
Sold and Installed in Your Home by
IMPERIAL OIL LIMITED
G7551

OIL BURNER FOR KITCHEN RANGE, almost new; in good condition; $15. 962 Fairfield Rd. tf

25a BICYCLES AND MOTOR CYCLES

BOY'S DOUBLE-BAR BIKE—CONDITION as new. 322 Langford St. 12155-3-116

BICYCLE SALE—30 BICYCLES, $14.50 to $18.75. Balloon tire bicycle, $34.50, with wides. Expert bicycle repairs, moderate prices. Aaronson's, 1328 Gov't St.

CHRISTMAS GAMES, TOYS AND wheeled goods are arriving daily. Our display of bicycles will be the best we have ever had. Be sure and visit this boys' store as early as possible. The boys like our merchandise. Any articles selected now will be held till Christmas, and don't forget, we take your used bicycles or wheeled toys as part payment. Robinson's, 1220 Broad St. opp. Colonist.

LET OUR EXPERIENCED MECHANICS take care of your bicycle troubles. Satisfaction guaranteed. We call for and deliver. Just phone G5911. Peden Bros. Ltd., 1410 Douglas.

1936 INDIAN SPORTS TWIN FOR sale, in perfect condition; $300. Apply P. Tautz, Wilkinson Rd., off Burnside. tf

2 B.S.A. BICYCLES (1 WITH 3-SPEED); 1 new Hudson; men's models, all like new. Almost new C.C.M. girls' juvenile. All at reduced prices. Make your reservations now on wheel goods for Christmas.
E. H. HARRIS & CO. LTD.
Bicycles, Sporting Goods, Keys
738 Fort St., next to Ray's. Phone G7824

25b MUSICAL INSTRUMENTS

GOURLAY PIANO, Walnut Case, $195
WILLIS, Like New, $225
EVANS BROS., $165
VICTOR RADIO, Table Model, $10
PIANO-ACCORDION, $35
Terms Arranged
WILLIS PIANOS LTD.
G2512 720 Fort St.
12133-26-139

FOR SALE—BEGINNER'S VIOLIN, FULL size; very reasonable. E5627. tf

FOR SALE—VIOLIN, MADE IN 1800, just overhauled. Phone G2083, after 6 p.m. tf

GRAMOPHONE, 36 SONGS, 10c EACH. Hickling's Music Store, 709 Johnson.

MASON & RISCH UPRIGHT GRAND player piano, excellent condition, with 83 records; cheap. 1213 Walnut St. 1841-2-115

WANTED—BABY GRAND PIANO STATE cash price, full particulars first letter. Box 1815 Times. 1815-6-115

25c RADIOS

RADIOS FOR HIRE, WEEK OR MONTH; also radios repaired; tubes tested free. Aaronson's, 1328 Government. G4722

SACRIFICE—NEW BEDROOM RADIO, $20. Phone G6001. 1885-3-115

FALL PLANTING

FALL PLANTING
Everything in Nursery Stock,
Fruit Trees, Roses, Shrubs, Bulbs, Etc.
Order now from
LAYRITZ NURSERIES LTD.
750 Fort St. Phone G3733
12004-26-134

25d

Building Materials

SIDNEY SPEEDY SERVICE
Be prepared for winter by lining your basement with lumber now. We have specials in this class of material at the right prices.
SIDNEY LUMBER
G2515 2116 Government St.

BETTER GRADE USED LUMBER, doors and windows. G. S. Durrant, 727 Herald St. 12003-26-134

BUILDING MATERIALS (Continued)

EVERYTHING IN BUILDING SUPPLIES and standard quality. Island Building Co. 518 Fort St. Phone E6213

HIGH-GRADE 5X SHINGLES—PHONE Daisie. Box 50. G1422. 11737-26-122

THE MOORE-WHITTINGTON LUMBER COMPANY LIMITED
—Established 1893—
LARGE STOCK—RIGHT PRICES
Lumber, Millwork, Gyproc, Masonite, Insulex, Gypsum Wool, Shingles, etc.

VICTORIA RETAIL LUMBER YARD. G2131. 1091 Gov't. Lumber, lath, shingles.

27 WANTED—MISCELLANEOUS

BOOKS WANTED BY DIGGON-HIBBEN for cash. Best prices paid. All kinds bought in good condition. 1210 Gov't. G8194.

CASH FOR OLD BICYCLES OR PARTS Call anywhere. G4722.

HIGHEST PREMIUM FOR OLD GOLD. Diamonds of good quality bought for cash. Stoddart, 605 Fort. 11896-26-129

WANTED—THREE PIANOS. WE WILL give you a liberal trade-in allowance on a General Electric radio. MacDonald Electric Ltd., 1121 Douglas. E1171. 11894-26-129

WANTED—ANY KIND OF BODY FOR 1928 Star. Box 1389 Times. xx-tf

28 DOGS AND CATS

PUREBRED AIREDALE DOG, FOUR months old, $7.50. G6026. 1896-2-115

"QUADINE," FOR GENERAL GROOMing. Kills doggy odors; remedy for fleas, ticks, falling hair, mange, ringworm. Pet Shop, 1412 Douglas.

30 LIVESTOCK

10 PIGS, 10 WEEKS OLD, $5 EACH. Phone Colquitz 80Y. 12144-2-115

32 BOATS AND ENGINES

BOATS BUILT, REPAIRED, ENGINE INstallation and repairs, marine ways, welding, etc. E1922. Victoria Motorboat Co., 419 Bay. 11609-26-118

$25 BUYS BRIGGS STRATTON MOTOR. $250, 20 H.P. Diesel. Enterprise Wharf

Automotive

34 AUTO SERVICE DIRECTORY

WINDSHIELD AND SPEEDOMETER REpairs. Chet Dowman, 724 Johnson. E1411

36 AUTOMOBILES

BEGG MOTOR CO. LIMITED
CERTIFIED USED CARS

1936 OLDSMOBILE SEDAN—With all-steel body and hydraulic brakes; this car is equipped with new heater and radio $875

1936 FORD DE LUXE COACH—In spotless condition inside and out $625

VISIT OUR SHOWROOMS
NOVEMBER 4 TO NOVEMBER 19
EVERY USED CAR REDUCED IN PRICE

BEGG MOTOR CO. LTD.
837 Yates Street 865 Yates Street
G1144
Plymouth, Chrysler Dodge, De Soto

TRADE-INS ON NEW 1939 FORDS AND MERCURY "8"
QUICK CLEARANCE PRICES

We have got to clear these used cars quickly ... so many trade-ins on the new 1939 models. Extra special low prices will do it.

1936 FORD V-8 FORDOR	$765
1937 FORD V-8 FORDOR	825
1938 FORD V-8 FORDOR	995
1934 FORD V-8 TUDOR	495
1936 FORD V-8 COUPE	695
1935 HUPMOBILE SEDAN	795
1934 PLYMOUTH COACH	595
1933 CHEVROLET COUPE	495
1937 FARGO DELIVERY	775
1937 FORD V-8 LIGHT DELIVERY	725

NATIONAL MOTOR CO. LTD.
819 Yates St. Open Evenings G8177

WE'RE ON THE SPOT!

The weather does not permit us to leave these cars outside and we can't put them inside, so the only thing to do is to let you people have them cheap.

FIVE DAYS' CLEAN-UP SALE

'29 CHEVROLET TWO-DOOR—Was $145, now	$ 85
'29 DURANT COACH—Was $250, now	150
'28 BUICK SMALL SEDAN—Was $245, now	165
'29 CHEVROLET COUPE — Was $225, now	150
'28 CHEVROLET SEDAN — Was $175, now	95
'28 CHEVROLET SEDAN — Was $225, now	145
'31 AUSTIN COUPE — Was $245, now	175
'29 CHEVROLET SEDAN — Was $265, now	195
'26 CHRYSLER TOURING — Was $95, now	50

Several Others at Proportionately Low Prices
Terms—THIRD DOWN OVER $100; HALF CASH UNDER
No Trades at These Bargain Prices
MUTUAL AUTO SALES
932 Johnson G5843

HIGHEST CASH PRICES PAID FOR LATE MODEL USED CARS
JONES BROS. SERVICE STATION LTD.
Cor. Yates and Quadra Phone E4021

MR. JUNKIE, 937 VIEW STREET
ENGINES, PARTS, TIRES
FOR ALL CARS. PHONE E7521

THOSE HARD-TO-GET SIZES, ALWAYS in stock. Red's Service Station. E5433.

AUTOMOBILES (Continued)

NEW SHIPMENT EXPECTED SOON
SAVE—$231—SAVE
ONE ONLY—BRAND NEW HUPMOBILE SEDAN
Regular $1,729. Reduced to $1498
MASTERS MOTOR CO. LTD.
809 Yates St. Phone E3541

BARGAINS!

1926 ESSEX COACH	$ 25
1927 ESSEX COACH	35
1927 CHEVROLET TOURING	50
1928 WHIPPET SEDAN	50
1927 STAR COACH	75
1929 CHEVROLET SEDAN	95
1929 GRAHAM SEDAN	145

WILSON & CABELDU LTD.
828 Yates, E8722 971 Yates, E1107
Open Evenings

1935 FORD COUPE	$495
1934 DODGE 2-TON DUMP TRUCK	625
1935 INTERNATIONAL TRUCK 2-3 ton	1050

One 8½" width x 18" diameter Steel Pulley
One 4½" width x 22" diameter Steel Pulley
Two Shafting Hangers
One Victor Auto Radio, installed, $35
721 View St. E. HILL Phone G4423

JAMESON MOTORS FOR BEST VALUES
We Keep Our Used Cars Properly Housed Indoors

'34 Hudson 8 Sedan—Very good. Reduced to	$595
'30 Studebaker Small 6 Sedan—First class. Reduced to	295
'30 Auburn Small 8 Sedan—In first-class condition	245
'29 Dodge 10 A Sedan—Cheap for	295
'28 Grham Sedan—Only	95

JAMESON MOTORS LTD.

HUDSON COUPE	$685
AUSTIN SEDAN ("6-14")	795
PONTIAC SEDAN	575

Others From $25 Up
DAVIS-DRAKE MOTORS LTD.
Duncan Fort St. at Quadra, Victoria

1936 FORD SPORTS COUPE—MUST sell; terms arranged. E9722.

1937 PLYMOUTH DE LUXE SEDAN—Low mileage and like new. Phone E5578. 1844-26-135

Rentals

37 FURNISHED SUITES

A NICELY FURNISHED HEATED SUITE, adults only. Apply 434 Simcoe. E0717. 11904-26-133

ATTRACTIVE, FULLY FURNISHED suite, "The Normandie," beautifully clean, warm and comfortable. E6284. 12167-4-118

ATTRACTIVE FOUR AND FIVE-ROOM suites; ample heat and hot water. 417 Simcoe St. 12161-3-116

BRIGHT TWO, THREE-ROOM FURnished, unfurnished apartments; low rentals. 503 Montreal. 1662-26-119

COMFORT AND ECONOMY, WITH ample hot water and heat. "Mount Edwards," 1002 Vancouver St. Close in. Phone E4922. 11348-12-19

SEAFRONT APARTMENTS—TWO BEDrooms, fully furnished; warm; $18 month. E7606. 1785 Ross St. 1883-1-113

2 AND 3-ROOM SUITES — PRIVATE bath, hot and cold water, light, steam heat includ.; reasonable. Scott Apts. G0250

38 FURNISHED ROOMS

A LARGE FRONT ROOM, MAIN FLOOR, with kitchenette, steam heat, lovely sea view. 540 Dallas Rd. 12127-26-138

TO RENT—FURNISHED THREE ROOMS, 443 Ker Ave. Phone G4914. 1906-2-116

39 HOUSEKEEPING ROOMS

AT RAYMOND HOUSE, 419 BELLEVILLE—Clean, comfortable; lots of hot water and heat. A home from home. 11534-20-118

COSY HOUSEKEEPING ROOM—CLEAN, quiet, close in. 822 Broughton St. 11700-26-129

DOUBLE AND SINGLE H.K. ROOMS—Furnace heat, continuous hot water, garage. E2464. 1527 Camosun St. 11385-26-129

FURNISHED HOUSEKEEPING ROOMS, flats, cabins, $6 mo. up. 1036 Hillside.

LIGHT H.K., NEWLY DECORATED 3-room suites; central. E8034. The Clifton

RITZ HOTEL, 710 FORT—BEDROOMS, suites; central; elevator. G7158. 9001-tf

40 ROOM AND BOARD

ABERDEEN, 941 McCLURE. H. AND C. water in rooms; excellent board. G0111.

BOARD AND LODGING FOR GENTLEmen near street car. 531 Rupert. G1749. 11624-26-119

BRIGHT WARM ROOMS; WALKING distance; garage; excellent board. G7991 11886-20-129

ROOM AND BOARD IN PRIVATE RESIdence; reasonable. E3067. 11473-22

"THE BUNGALOW"—GOOD BOARD AND room. 641 Superior; central. E5192. 11721-26-122

WARM, COMFORTABLE ROOM AND board for business man; private home; close in. G5026. 12135-3-115

WARM BEDROOM, BOARD; 10 MINutes to business. G7368. xxx-3-115

41 FURNISHED HOUSES

COMFORTABLE FURNISHED FIVE-room house, $22. E8550. 1874-3-116

COTTAGE FOR RENT. APPLY 419 Belleville St. 12192-3-117

COMFORTABLY FURNISHED COTTAGE, central, $17.50, including water. Apply, 1909 Fernwood. 12162-2-115

THREE-ROOM FURNISHED DUPLEX — Modern; garage. "Bayview," Cadboro Bay. E7034. 1863-1-115

42 UNFURNISHED SUITES, ROOMS

MELLOR APARTMENTS, 819 BROUGHton St. Vacant suite to rent. G5021. 12121-tf

NICE THREE-ROOM SUITE, FIVE Points; rent, $15.00. Phone G1732. 12027-tf

WANTED — TWO OR THREE-ROOM modern unfurnished apartment. Box 1465 Times. 1465-tf

DAILY TIMES CLASSIFIED ADS BRING results quick! If you have something you want to sell, tell people about it with a Times Classified Ad. Call Classified Advertising Department, E4175.

43 UNFURNISHED HOUSES

FURNISHED OR UNFURNISHED SIX rooms; newly decorated; 703 Esquimalt Rd. E8158. 1907-38-141

44 STORES, OFFICES, WAREHOUSES

DOUGLAS ST. STORE—18' FRONTAGE by 60' deep; modern in every respect; select shopping district. Apply the Royal Trust Co. E4126.

Real Estate

49 HOUSES FOR SALE

FOR SALE BY OWNER OR WILL CONsider trade for bungalow consisting of six or seven rooms, large eight-room house; four bedrooms, living-room, dining-room, kitchen, pantries and bathroom, full cement basement; large garden, fruit trees. Within three-mile circle. Saanich taxes. What offers? No agents. Box 898 Times. 8 xx-11

FIVE-ROOM BUNGALOW—IN GOOD condition; price, $1,800. E2165. 12136-6-118

$2,800—JAMES BAY, NEAR SEA—House of eight rooms, in good condition with concrete basement and furnace. Equipped to be used as suites or housekeeping rooms, with two bathrooms, gas plates, cupboards, etc. Very reasonable taxes. Good cash payment, easy terms for balance.
THE ROYAL TRUST COMPANY
Real Estate Dept.
1202 Government St. Phones E4126, E3130

Established 1863
LOVELY BUILDING SITE
Corner of Beach Drive and Falkland, facing Gonzales; oak trees; large double lot; fine homes all about. Ideal site for an expensive residence. Priced very reasonably at $1250
GORGE
New cedar-siding bungalow of five rooms, almost completed; high location, is one block off the Gorge water. It is exceptionally well built with the finest of materials. Every convenience has been installed. No basement. Garage and workshop. Mostly or all cash wanted $2625
THE B.C. LAND AND INVESTMENT AGENCY LTD.
922 Government Street

55
Business Opportunities

HOUSE, BAKERY BUSINESS AND equipment for quick sale. Box 12143 Times. 12143-2-115

MANUFACTURING BUSINESS FOR sale, $190 cash inclusive. Box 1900 Times. 1900-1-116

Financial

56 MONEY TO LOAN

MONEY TO LOAN — A MORTGAGE loan can be arranged by us in any amount; repayments to suit. Building loans a specialty; low interest; quick decisions; moderate charges; Dominion Housing Act loans. P. R. Brown & Sons Ltd., 112 Broad. G7171.

A New Subdivision of
LOVELY BUILDING SITES
Cloverdale Ave. and Quadra St.
High and Healthy Location
Sizes are from one-quarter to almost half an acre.
Most of the lots have full-bearing fruit trees.
Price, $600 Per Lot
(There are only five to choose from, so hurry!)
SWINERTON & CO. LTD.
620 Broughton Street

OAK BAY HOME
Eight rooms, including spacious living-room with fireplace, dining-room with buffet, den, kitchen and one bedroom with wash basin on ground floor. Beautiful hardwood floors, three bedrooms and bathroom upstairs. Basement has furnace, extra toilet and laundry tubs. A nice location, close to seafront and a bargain on easy terms at $2,850
P. R. Brown & Sons Ltd.
1112 BROAD STREET G 7171

Fred Smith & Co.
Auctioneers and Valuators
BLANSHARD STREET
AUCTION SALE
THURSDAY, 2 P.M.
Good Selection Household
Furniture and Effects
Including: Almost new Studio Lounge, very fine Leather Chairs and Rockers, Dinette Set, China Cabinets, Dining-room Suites, Beds, Dressers, very fine Velour Drapes, Chesterfield Suites, Carpets, Linos, Ranges, Heaters, Etc.
SALE DAYS
Monday and Thursday at 2 p.m.
FRED SMITH & CO.
Auctioneers G 4913

Letters to the Editor

"CLEAN," INSIDE AND OUT

To the Editor:—At a social gathering recently the guest speaker was a noted medical scientist who made the statement that the best way to avoid many of the serious diseases that humanity is subject to is to keep clean, inside and out.

The first process should be fairly easy to follow, with the attention now given to that matter at school, in the press and on the radio, but there is a sad lack of local facilities for keeping the outside of the body clean and healthy.

This summer, 20,000 people attended a carnival held at the seaside resort of English Bay—and Mayor Miller said in an address to the officials in charge of the event: "We who live in the city of Vancouver are fortunate in that we can stroll down of an evening and enjoy all that nature and public enterprise have bestowed on us. Our bathing beaches are just one of the attractions which are hard to beat anywhere in the world."

It is conceded that Victoria is a good location to live and work in and has many attractions, too. But the citizens are invited to stroll down on any fine day to view and meditate on the condition of probably the most deplorable seashore frontage of any coast resort in Canada. Take a photograph—make a sketch—of the broken, dilapidated steps leading down to beaches covered with debris, sharp tin tops, glass and rusty nails that are there to poison and lacerate the feet of the children that play on the sand.

Not even a drinking fountain to refresh the little ones on a hot day, no pools, dressing rooms of sanitary accommodation. Visitors who have sampled swimming in the ice-cold water rarely make a second attempt. There is not much pleasure, either, in walking along the muddy sheep path along the top of the cliff with its abundant crop of rag-weed and other asthma-breeding weeds. Then drive out to our once famous Gorge and view the disused bathhouse and dismantled diving boards and floats—a scene of desolation. It is impossible for anyone with a shred of love for our boys and girls to keep silent on this matter and perhaps it is not in order to blame the civic government; they can only construct what the citizens wish them to.

There are other methods than raising the taxes for this project, for we would all be glad to donate to a plan that would bring health and happiness to our splendid youth.

CHARLES L. CLARKE.
316 Douglas Street.

ATROCITIES IN SPAIN

To the Editor:—Leo Marston asserts "Of the 520 members of the Cortes only 50 remain, the other 470 are either murdered or have escaped to join Franco."

The accuracy of this assertion may be gauged by its opening words. There are only 473 seats in the Spanish Cortes, not 520.

Mr. Marston also asserts that the Spanish Loyalist Government "never was a government de facto or de jure." It was both. In February, 1936, the Peoples' Front won 268 out of 473 seats, in spite of the fact that its opponents were in power at the time. It was a constitutionally elected government and was recognized as such throughout the world.

Only 16 Communists were returned. Hardly sufficient to make the Loyalists "subject to Moscow."

Dean Inge's statements merely indicate that, like Mr. Marston, he is animated by "the will to believe." Most of the early atrocity stories on both sides were exaggerated, many of them probably invented. It seems to be fairly well established that such atrocities as were committed by supporters of the government in the early days of the rebellion, can, in the main be blamed on the Anarchists. The Communists appear to have done their best to prevent them.

On the other hand there seems very little doubt indeed that the rebels massacred large numbers of their oponents in cold blood, and there is none whatever that they have, in their bombing raids, deliberately slaughtered large numbers of women and children (atrocities that appear to leave Dean Inge and Mr. Marston strangely unmoved). The destruction of Guernia and the bombing of Granollas are merely outstanding examples of a ferocity that would be a disgrace to heathens, and is impossible to reconcile with the teachings of Christ.

His Holiness the Pope has more than once protested to that "great gentleman" and "saint," Gen Franco, with regard to the butcheries committed by the ruffians under his command, but apparently with no effect.

Mr. Marston does Catholicism no service in maintaining th its survival is contingent on the success of Franco and his gangster allies, Hitler and Mussolini

T. H. TOYNBEE.

THE OLDEST RELIGION

To the Editor — Mr. Eekman takes exception to my theory as to the Parsees having the oldest religion in the world. Now I would ask Mr. Eekman to look upon the matter from my point of view and if so I fancy there would be little disagreement on the matter.

I based my theory on the words of our Saviour in His parable ("for without a parable, spake he not to them") of the man who planted a vineyard and went into a far country and when the time came to receive of the fruit of his vineyard, he sent his messengers to receive it. But as our Saviour said, they beat some, stoned others. So the lord of the vineyard said, "I will send my son, surely they will reverence my son. But they took him and killed him. What shall the lord of that vineyard do to those wicked servants? Verily I say unto you, he will destroy those murderers and burn up their city."

Did not this parable clearly refer to His crucifixion? But who were the messengers that had been sent from time to time before the son was sent—"From time to time," we say, how many years elapsed between the advent of these messengers sent by the Almighty to whom "a thousand years is but as yesterday."

Who were these messengers? How many years ago? What doctrines did they enunciate?

When our Saviour came he canceled the old Levitical laws and told the people "a new commandment give I to you, that ye love one another," do unto others as ye would they should do unto you."

Now when I talked with Parsee Cursetju about his religion he fetched out his parchment roll of his family and showed me the names of his two sons whom he had sent to be educated in England, his own name, his father's, his father's father and so on. Each name was written between lines and would use up a space of about one inch. The roll had to be handled carefully on account of its great age. The number of names on that manuscript must have been in the hundreds and reached back "X" number of years before Christ.

What about those 77 names giving the genealogy of Jesus back to Adam! Preposterous! 77 generations, nonsense.

Moses posed as a historian, how could anyone believe in a man who told us that God made the sun, "to give light to the earth by day and the moon by night, when we all know that the earth is only one of millions upon millions of bodies floating in space but all under the control of the Almighty. The age of this earth cannot be computed.

No mortal man can understand the meaning of either "eternity" or "infinity." Moses also told us about Noah's Ark, in which he said two of every kind of animal and bird were kept alive during the flood. He gave himself away by stating the exact measurements of this ark which showed that it couldn't carry one-tenth or maybe 1 per cent of the animals and birds to say nothing of the amount of feed required or what poor old Noah did to keep the lions and tigers from eating up their companions?

But to return to the Parsee who followed the teaching of Zoroaster the Persian prophet who was "supposed" to have lived 4,000 years before Christ. I write "supposed" because before (B.C.) Christ there was no cronological system, time was only registered by generations.

Zoroaster's teachings was identical with that of our Saviour's, "do thou to thy fellow man as thou would have him do to thee."

That was Cursetju's religion and he practiced it. The Parsees practiced what they preached. They would not cheat in business, they gave more in charity than any other community the world over.

Another prophet was Confucius, and his teachings were identical with those of Zoroaster the Persian and also with those of our Saviour.

I think under all these circumstances I am not wrong in assuming that the Parsee's is the oldest religion in the world.

Can any one prove there is an older?

I. F. LENOX MacFARLANE,
Maj. Ret.
1353 Pandora.

DOMESTIC CREDIT BANK URGED FOR B.C.

To the Editor:—In itself, most of us will agree that the Goodwill Alaska Highway is a fine idea, a step in the march of progress, just as an ocean to ocean highway across Canada would also be, if in operation.

But experience in railways has taught us that fine ideas too much ahead of their logical development can become a heavy liability, especially with extravagant building.

It is therefore expedient that before we launch upon a $5,000,000 a year expenditure on borrowed money, we should study minutely all possible future effects of this road-building scheme on B.C. and the future position of Canada.

In the event that the province fails to provide this cost, or the highway neglect brings it into disrepair, the U.S. will then have to step in and control, maintain and administer the highway in the interests of the capital it has invested in it, for it stands to reason one of the conditions of the loan will be it must be maintained as an efficient highway in good condition.

It should also be remembered that by building this highway to the benefit of U.S. we break our neutrality in advance, and lay ourselves open in the event of war to be considered by foreign nations as accessory to any future United States wars, even if Great Britain was not at war.

It seems absurd that in this matter we have to go such a long round-about international way to secure a mortgage on our property to raise $5,000,000 a year to build a road, when by direct mortgage on our provincial domestic credit we could accomplish the same at half the cost, and no loss of national prestige.

Why can we not secure a charter to set up a provincial domestic credit bank in B.C. so the government may finance building this road by direct mortgage on the credit of the provincial wealth of the people, as sign government by a loan, backed only by American credit.

JAMES MOYES.
115 Regina Avenue.

PROPORTIONAL REPRESENTATION

To the Editor:—It looks as if the dictators are winning in every encounter with democracy. It seems that democracy without proportional representation and provision that at least half of the parliament shall go to the country for re-election every two years is a dead letter.

The overwhelming majority which Chamberlain has in the House of Commons would carry everything he liked to put over.

Within a few months England will be lending Italy probably 50 million pounds to help carry on in Spain and foment trouble in Palestine.

Under the present system when the people vote about 55 to 45 the winning party arrives in Parliament with about 70 to 30. Is this part of the democratic system?

A prime minister with a majority of 200 can carry almost any ridiculous motion or any vote of confidence.

The late W. S. Gilbert knew whereof he spoke when he said: "I always voted at my party's call and never thought of thinking for myself at all."

It is a well known fact that not 5 per cent of members will desert the party when there is any risk of that party being thrown out. I think it was the late Mr. Bowser who said: "The thing is to get in and stay in." You have probably the figures of the last election in England and I am sure it would interest your readers to know what proportion of the people voted for the Chamberlain or Baldwin Government.

SYDNEY ASHDOWN
1065 Deal Street.

IS THE BRITISH EMPIRE "A COMPANY OF NATIONS?"

To the Editor—In Gen. 35:11 a promise was given to the patriarch Jacob that his lineal descendants would become "a nation and a company of nations."

In the absence of any scriptural warrant to the contrary we must assume that this promise was to materialize in the immediate and subsequent future as it did.

At the time of the prophecy, Jacob was the father of 12 sons. Twenty-five years thereafter he migrated to Egypt with 70 souls. In 210 years they returned a nation, a large nation, as nations counted in those days—1,800,000 souls.

Moreover, mirabile dictu, the 12 sons had multiplied, not as elsewhere and everafter, into a single, irresolvable community, but into 12 distinct yet homogeneous tribal entities—videlicet, "a company of nations." The Divine Arbiter has settled the issue, at once, and forever. "A Syrian ready to perish, was thy father, and he went down into Egypt and sojourned there, few in number; and he became there a nation great, mighty and populous," (Deut. 26.5). Again: "He cast out many nations before Thee . . . . . seven nations greater and mightier than thou" (Deut. 7-1.)

We have now to face a still more remarkable fact, sui generis, unprecedented and unparalled. Constituted though Jacob's progeny were as "a nation," nevertheless from the date of the Covenant, they are no longer regarded or designated as "a nation" but as God's chosen "people." (Ex. 19.5-8) The term "nation" occurs 350 times in the Old Testament but not once is it applied to Israel save as a term of bitter reproach, as if one were to call his neigbor "a Hottentot—not that it is one but because he acts like one (Ezek. 2-3:35-10). On the other hand, the term "people" is applied to the children of Israel 1,560 times in the Old Testament. To render assurance doubly sure, the two terms are used very frequently in direct antithesis e.g. 2 Sam 7-23: Psa. 2-1: 33-10-12: 1 Chr. 17-21-22; Isa. 34-1: 43-9; Zech. 2-11.

The inference is inevitable and invincible: Any British claim to be "The covenant nation" is pseudonymous, for, of course, they cannot perpetrate that which has never been in existence.

Once more: The term "Company" of nations as applied to the British Dominions is just as incongruous as the term "nation" would be when applied to Britain if Israel! The Hebrew verb qahal signifies "to gather together—to assemble in one place" never to widely scattered individuals or communities. The noun signifies "a congregation." In the Septuagint it is uniformly translated "synagogue." It is used most appropriately of "the gathering together" of the 12 tribes in exile in the north country unto Zion (Jer. 31-8: 1 Chr. 15-3.) The word is just as alien to the British Dominions as it is germane to the returned tribes of Israel in the Homeland.

FRED T. TAPSCOTT.
3342 Whittier Ave.

DICTATORSHIP

To the Editor: — Assuming press reports were correct, the attitude of the British Columbia Electric Railway Company towards the elected representatives of this city, who met in Vancouver, shocked the whole community.

Suffering from dictators in Europe we regret to find one here, so powerful and so like them. Flatly refusing to recognize the authority of our representatives, there should now be found ways and means of dealing with the power company and of upholding the rights of the people.

We ask the mayor and aldermen to provide a remedy, giving the citizens an opportunity to support them as soon as possible.

This is an open letter to the mayor and aldermen passed as a resolution at a special meeting of the Democratic Book Club.

EDWARD M. WORTH.
Secretary, Democratic Book Club,
1650 Hollywood Crescent.

GASSED DRIVERS

SACRAMENTO, Cal.—Poisonous carbon monoxide gas in sufficient quanties to make drivers sleepy and impair their judgment over a period of six to nine hours has been found in the driver's compartment of 2 per cent of the automobiles inspected by the California Highway Patrol, E. Raymond Cato, chief, revealed here.

Citing this as a possible cause for many of the apparently inexplicable automobile accidents that keep occuring, Mr. Cato indicated that prolonged inhalation of a concentration of 100 parts of carbon monoxide per 1,000,000 of air would cause sleepiness, headaches, weakness, impaired judgment and decreased driving ability.

Chief causes of the high gas concentration in the driver's compartment included loose exhaust pipes, loose manifold connections, blown-out exhaust gaskets, cracked exhaust manifolds and other defects in the exhaust system

'Drums' Is Held Over

Story of Khyber Pass, In Technicolor, Is Popular Attraction

Sabu, the handsome East Indian youngster who made a sensational screen debut in "Elephant Boy," makes his second film appearance heading the cast of "Drums," Alexander Korda's thrilling technicolor drama of intrigue and romance on India's northwest frontier, which is being held over at the Capitol Theatre.

Featured with Sabu are Raymond Massey, Roger Livesey, Desmond Tester and Valerie Hobson in this adaption of the A. E. W. Mason story of a boy's loyalty and a woman's courage in a land of seething intrigue.

Horror Films For Dominion

"Frankenstein" and "Dracula," two of the strangest moving pictures ever filmed in Hollywood, have been combined to make a double feature at the Dominion, starting Friday.

Boris Karloff is the man-made monstrosity in "Frankenstein" and Bela Lugosi is the human vampire of "Dracula."

OAK BAY THEATRE

The performance of George Breakston, noted child actor, in "Life Returns," has been acclaimed by critics as one of the finest juvenile portrayals in years. The fame of young Breakston, who previously appeared in "No Greater Glory" and "Mrs. Wiggs of the Cabbage Patch," grew with such amazing proportions he was signed for a picture by a major producing company. "Life Returns" is now at the Oak Bay Theatre.

DOMINION THEATRE

"Stablemates," at the Dominion Theatre, tells the story of a derelict veterinary who strikes up a warm friendship with an orphan stable boy, performs a dangerous operation which saves the horse's life, and then in a dramatic scene sacrifices his freedom that the boy may keep the horse he loves.

'My Lucky Star' Atlas Feature

With 14,000 United States youngsters already enrolled in the "Sonja Henie Junior Olympics Club," grammar and high school students today are on the way to becoming as ice-skating conscious as their predecessors 10 years ago were Lindbergh and airplane conscious.

Her deep interest in skating prompted Sonja Henie to start a crusade among the youngsters of her adopted nation to win them over to the sport. She conducted the campaign from the 20th Century-Fox studios in Hollywood, where she recently completed her newest film, "My Lucky Star." With Richard Greene sharing star honors, the picture opens tomorrow at the Atlas Theatre.

San Francisco Opera Ballet Coming Soon

The coming appearance of the San Francisco Opera Ballet next Monday in the Royal Victoria Theatre, promises to be a gala event, with a house practically sold out a week in advance.

Many dinner and supper parties have been arranged for the occasion. It is a well-known fact that a good audience makes for a good show, so the house is all set for gaiety.

Lovely girls, sensuous music, the grace of young male dancers, combine with the mimeing and grotesquerie to make an amusing and beautiful setting. The box office for this attraction is at Willis Pianos Limited.

COLUMBIA THEATRE

W. C. Fields, star of "The Big Broadcast of 1938," Paramount musical laugh riot, which is now at the Columbia Theatre, might have remained a silent comedian like Chaplin or Harpo Marx, if Philip Goodman, the theatrical producer, had not decided to sign him for the comedy lead in the stage production of "Poppy." Fields had been an outstanding vaudeville comedian for 20 years but had never uttered a word on the stage until his appearance in that show.

Where To Go Tonight

(As Advertised)

ATLAS — Priscilla Lane in "Four Daughters."
CAPITOL — "DRUMS," starring Raymond Massey.
COLUMBIA — "The Big Broadcast of 1938," starring W. C. Fields.
DOMINION—"Stablemates," starring Wallace Beery and Mickey Rooney.
OAK BAY — "Life Returns," with Valerie Hobson.
PLAZA — "There Goes My Heart," with Fredric March.

PLAZA THEATRE

Virginia Bruce, who hates coffee, had to drink 22 cups of the steaming brew for a lunch room scene in Hal Roach's new comedy romance "There Goes My Heart," in which she is currently co-starring with Fredric March at the Plaza Theatre.

The same scene kept 250 extras eating so steadily that they voluntarily passed up their lunch hour.

AND—ALWAYS FILLED WITH GOOD INTENTIONS!
Jane Withers
IN
"ALWAYS IN TROUBLE"
ALSO
SILLY SYMPHONY

Ends Today
Lane Sisters
"Four Daughters"
Plus
"SPEED to BURN"

ATLAS
15c 12 to 1, 20c 1 to 5, 25c Eves.

It's Held Over NOW SHOWING TODAY, THURSDAY AND FRIDAY
"THE GREATEST PICTURE EVER," SAY ALL!

"DRUMS"
Filmed in Glorious Color
Daily at 12.40, 2.56, 5.12, 7.18, 9.24 With
Sabu • Raymond Massey
CAST OF 3,000
EXTRA! CARTOON IN COLOR • POPULAR SCIENCE
STARTS SATURDAY!
"SUEZ"
Continents Torn Apart That Ships Might Sail the Desert!
CAPITOL
20¢ DAILY 12-1

Held Over! NOW SHOWING TODAY AND THURSDAY
At 12.42, 2.54, 5.06, 7.18, 9.30
A SCREENFUL OF LAUGHTER FOR THE WHOLE FAMILY!
WALLACE BEERY
MICKEY ROONEY
in
"Stablemates"
A HOLD-OVER HIT!

EXTRA!
"THINK IT OVER"
Crime Doesn't Pay Featurette
CARTOON • NEWS
DOMINION
20¢ Daily, 12-1

COLUMBIA
LAST TIMES TODAY
W. C. FIELDS
IN
"THE BIG BROADCAST OF 1938"
With
MARTHA RAYE • DOROTHY LAMOUR
PLUS
CLAIRE TREVOR
IN
"ONE MILE FROM HEAVEN"
EXTRA — FOX NEWS
10c 12.30-2 15c 2-7.30

WE DARE YOU TO SEE BOTH OF THEM TOGETHER
FRANKENSTEIN
AND
"DRACULA"
STARTS
FRIDAY!
DOMINION

NOW!
The First of Our New United Artists' Specials Was Acclaimed by Crowds Yesterday One of the Smartest Comedies of All Times

ADDED FEATURE
"LOVE ON TOAST"
PLAZA

ENDS TODAY ADULTS 25¢ OAK BAY SHOW STARTS 6.30 P.M.
"Life RETURNS"
You have read of miracles in the Bible—now you can actually see one performed on the screen.
Also "WALKING DOWN BROADWAY" Claire Trevor - Michael Whalen

J.S. McMillan CO., LTD.
SHOWCARDS • POSTERS • LETTERING • DESIGNS
201 Union Bldg. EST. 1914 Phone E5333

Around The Docks

TO OVERHAUL TANKER

The big Imperial Oil tanker Albertolite arrived here this morning to undergo a thorough overhaul. She will be floated into the government drydock and according to B. D. Robinson of Yarrows Limited, which firm will do the overhauling, it will be at least a 10-day job.

AORANGI COMING

James Macfarlane, general agent for C.P.R., reported this morning that he had been advised by wireless by the skipper of the Canadian-Australian Ms. Aorangi, Capt. J. T. Hill, that his ship would arrive at quarantine at 6 tomorrow evening. The liner, coming from Australia by way of New Zealand, Fiji and Hawaii, is bringing passengers, mails and cargo for Victoria. She will proceed to Vancouver after her Victoria visit.

ELAINE REPAIRED

Officials of the Victoria Machinery Depot reported today that they had completed repairs on C.P.R. steamer Princess Elaine. However, the Elaine will get a brand new coat of paint before being released from the drydock to resume her run.

To Discuss Merging Of Two Railways

MONTREAL (CP)—Authoritative sources here today said a special meeting of all general chairmen of Canadian railroad unions has been called to discuss proposals of Sir Edward Beatty, president of the Canadian Pacific Railway, for amalgamation of the C.P.R. and the Canadian National Railways.

The meeting will be held in Montreal within the next two weeks, said these sources, which refused to be quoted. It was added unification plans already had been submitted to the unions by Sir Edward.

Employees of the C.P.R. received a statement from the railway president today, stressing what he termed was the necessity for railway unification and asking co-operation of workers in a study of the problem.

Pattullo Bridge One Year Old Yesterday

NEW WESTMINSTER, B.C. (CP)—The Pattullo bridge across the Fraser River here celebrated its first birthday at midnight last night.

Albert J. Leamy, bridge superintendent, today reported more than 1,000,000 automobiles and from five to six million pedestrians had crossed the $4,000,000 structure since tolls went into effect at midnight, November 15, last year.

"Everything has run smoothly and the bridge is giving excellent service," Leamy said.

Big Runs of Herring, Pilchards Reported

VANCOUVER (CP)—Herring were in almost solid schools in Barkley Sound today and a heavy run of fat pilchards was swarming in along the west coast of Vancouver Island around Nootka and Hecate yesterday, according to a report received by F. Waterhouse and Company here from Capt. Fred Talbot of the coastal steamer Northolm.

Capt. Talbot's report said fishing vessels were making good hauls and that reduction plants in the area were active.

Pilots' Lookout

Ernebank from Vancouver passed going to sea at 2.10 a.m.

Somersby passed going to sea from Union Bay at 4.55 a.m.

Vernon City to leave Crofton this afternoon at 3. She will turn her nose seaward.

King Neptune leaving Chemainus at 4 this afternoon for Nanoose Bay.

Santa Maria due off race rocks at 7 p.m. heading for Vancouver.

SNOW TRAPS HUNTERS

ENTERPRISE, Ore. (AP)—A road crew attempted today to break through four feet of snow to rescue 30 elk hunters and 10 automobiles marooned in Elk Flats, 30 miles from Troy in Wallowa County.

Although out for elk, the hunters were living on bear meat, the closest they came to the big deer.

low winter fares
EAST

Round Trip Fares from Vancouver to:	STANDARD 3-mo. limit (Berth Extra)	TOURIST 6-mo. limit (Berth Extra)	COACHES ONLY 6-mo. limit
Winnipeg	$67.60	$58.65	$53.45
Toronto	113.65	93.60	84.60
Montreal	134.35	114.30†	102.60
New York	140.80‡	124.50†	106.38

‡First-Class tickets good for 30 days only.
†Tourist to Winnipeg or Chicago, Standard beyond. 6-months limit.

Correspondingly Low Fares to Other Destinations.

For further particulars ask the Ticket Agent.

Canadian National Ticket Offices — 911 Government St. E 7127

Canadian Pacific Ticket Offices — 1102 Government St. G 4177; Wharf Ticket Office G 3233

CANADIAN NATIONAL • CANADIAN PACIFIC

V-71-38

Means home for Christmas

The luxurious comfort of fast Canadian Pacific trains brings the east closer this Christmas. Take advantage of the LOW WINTER FARES on sale now and until May 14. Return limit three months first class, six months intermediate and coach class.

prepaid ticket deliveries arranged to any point

TRAVEL SAFELY . . . TRAVEL BY RAIL

See your local ticket agent or write G. Bruce Burpee, G.P.A., C.P.R. Station, Vancouver, B.C.

Canadian Pacific

Agents for Trans-Atlantic Steamship Lines

Spoken By Wireless

November 15, 8 p.m. Shipping:
TEXADA, Anacortes to San Pedro, 475 miles from San Pedro.
GEORGE M. EMBERICOS, Barry to Vancouver, 1,000 miles south of Estevan, at 6 p.m.
QUEEN VICTORIA, bound New Westminster, 325 miles south of Estevan.
EUGENIA EMBERICOS, bound Port Alberni, 180 miles from Port Alberni.

November 16, 12 noon. Weather:
Estevan — Moderate; northwest; part cloudy; 29.93; 47; sea, rough.
Pachena Point — Overcast; moderate; west; 29.83; 47; sea, rough.
SWIFTSURE LIGHTSHIP — Overcast; southwest, light; 29.93; 49; sea, choppy.
CAPE LAZO—Part cloudy; calm; 29.84; 44; sea smooth.

Vancouver Shipping

VANCOUVER (CP)—Norwegian motorship Margrethe Bakke arrived here yesterday to load wheat, lumber, fish oil, metal canned goods, fir doors, plywood and broom handles for Great Britain.

British freighter Somersby sailed Monday night with 8,000 tons of Canadian grain for England, the fifth vessel to take a full wheat shipment from Vancouver this season.

Somersby, a 421-foot vessel, is owned by the Ropner Shipping Company of West Hartlepool, England. She is under charter to the Empire Shipping Company.

Freighter Johilla, under charter to the Canadian transport Company, today was unloading 1,400 tons of rice at a mill on the Fraser River. She arrived here Monday from Houston, Texas.

Ss. Steel Inventor will sail tomorrow for the United Kingdom with wheat and general cargo. The vessel is on the regular Isthmian Line service and under charter to B. W. Greer and Son Ltd.

British freighter Rossington Court was at Burrard Drydock today having her propellor which struck a floating or fender log in the harbor, repaired. The repairs will take two days.

Tells of Value of Merging Airlines

LONDON (CP-Havas)—Reasons for the proposed merger of Imperial Airways and British Airways, under government control were explained yesterday at the 14th general meeting of Imperial Airways Ltd., by Sir John Reith, chairman of the board.

Plans for the merger were announced Armistice Day by Air Secretary Sir Kingsley Wood.

After outlining the financial position of the company and calling for considerable increase in capitalization, Sir John declared since Imperial Airways is a national service of the first importance it should know its position in the political and economic life of the country.

The present situation, he said, is unsatisfactory from both the commercial and constitutional points of view, since the company is neither entirely free nor entirely protected, and its relations with the state are not as sharply defined as they should be.

Plans for a service linking Australia and New Zealand are completed, he said, and the service should start early next year.

SHIFT BRIDGE

EAST AURORA, N.Y. (AP)—A 1,200,000-pound concrete bridge was shifted from one site to another 30 feet away today. Steel rollers were placed under the concrete arch and the span moved with power winches. The bridge was moved to eliminate a curve near here.

At World Ports

Arrived—New York, November 14, Laconia, Liverpool; Bremen, Bremen; Liverpool, November 14, Samaria, New York; Lisbon, November 13, Saturnia, New York; Bremen, November 12, Europa, New York; Bergen, November 13, Stavangerfjord, New York; Gothenburg, November 12, Drottningholm, New York; Plymouth and Havre, November 12, Paris, New York; Cobh, November 14, American Importer, New York; Genoa, November 10, Leme, San Francisco; Havre, November 10, Trondanger, San Francisco; Tunis, November 11, Australian Reefer, Seattle; Yokohama, November 11, Devon City, Los Angeles; Antwerp, November 11, Portland, Vancouver; Capetown, November 11, Heian Maru, Seattle; Auckland, November 11, Speybank, San Francisco; London, November 12, Tigre, San Francisco; November 13, Gregalia, San Francisco; Rose, San Francisco; Sydney, N.S.W., November 12, Sinnington Court, Vancouver; Rotterdam, November 13, Mosfruit, Seattle; New York, November 14, Jeff Davis, Los Angeles; Yorkman, Seattle.

Sailed—Southampton, November 12, Queen Maru, New York; Veendam, New York; Cherbourg, November 12, Queen Mary, New York; Galway, November 14, Britannic, New York; Shields, November 12, Gaelic Star, Vancouver; Glasgow, November 12, Salacia, San Francisco; Rotterdam, November 11, Chloe, Vancouver; Manila, November 11, Bengkalis, Los Angeles.

Wheat

WINNIPEG (CP)—Weakness at Liverpool gave Winnipeg wheat futures an easier tone today and prices sagged for the first time in four sessions. Minor commission house selling developed early and values were ⅞ to ½ off at the close, November 59⅞, December 59¼, May 62 to 62⅛ and July 62¾ to ⅞.

Export business was estimated at 500,000 bushels. Offerings thinned as the session advanced and a little support came into the market attributed to export interest. Trading generally was dull.

Country marketings yesterday totaled 585,000 bushels against 294,000 a year ago.

Liverpool reacted to lack of cash wheat demand and renewed offerings of cheaper wheat by exporters. The close was 1⅛ to ½d lower. Buenos Aires showed a ⅝ higher to ¼ lower range at noon.

Cash wheat trade was quiet. Coarse grain futures also showed little action. Prices were slightly lower to firm.

(By H. A. Humber Ltd.)

Wheat—	P. Clo.	Open	High	Low	Close
Nov.	60-6	59-7	60-3	59-7	59-7
Dec.	60	59-4	59-6	59-2	59-2
May	62-6	62-2	62-3	61-7	62-1
July	63-3	63	63-1	62-5	62-7
Oats—					
Dec.	27-5	27-4	27-4	27-3	27-3
May	28-1	27-7	28	27-7	27-7
Rye—					
Dec.	40-7	40	40	39-6	39-6
May	42 5	41-7	41-7	41-2	41-2
Barley—					
Dec.	35-2	35	35	34-6	34-6
May	36-1	35-6	35-6	35-4	35-4

Cash Grain Close

Wheat—1 hard 60⅝, 1 northern 60⅛, 2 57⅛, 3 53⅝, 4 46⅝, 5 41⅝, 6 35⅝, feed 34⅞, track 59⅞. Amber Durum—1 48⅝, 2 45⅝, 3 44⅞, 4 41⅞, track 48⅝. Garnet—1 57⅛, 2 48⅝, 3 44⅝.
Oats—2 cw. 28⅜, 3 26⅛, ex. 1 feed 26⅛, 1 feed 25⅝, 2 22⅝, 3 19⅞, track 27⅝.
Barley—2 row, 35⅛, 6 35⅛, 3 cw. 34⅝, 4 32⅝, 5 32⅝, 6 30⅝, track 34⅝.
Flax—1 nwc. 139, 2 cw. 135, 3 123, 4 118, track 139.
Rye—1 cw. 39⅝, 2 39⅝, 3 36⅛, rej. 2 32⅝, 4 cw. 31⅝, track 39⅝.

INDEMNITIES FOR THURSDAY
(By H. A. Humber Ltd.)
Winnipeg

Wheat—	Bid	Offer
December	58-7	59-5
May	61-6	62-4

CHICAGO (AP)—Awaiting disclosure of terms of the Anglo-American trade pact, Chicago wheat prices today slipped downward a little.

Whether or not the British tariff duty of six cents a bushel against United States wheat would be canceled was uncertain. Cheap offerings from exporting countries acted as a drag on values.

At the close, Chicago wheat futures were ⅜ lower to ⅛ higher compared with yesterday's finish, Dec. 63¾ to 64, May 66⅛ to 66¼, corn ¼ to ¾ down, Dec. 47¾ to 47⅝, May 51⅛ to 51¼, and oats ⅛ off to ⅛ up.

(By H. A. Humber Ltd.)

Wheat—	P. Clo.	Open	High	Low	Close
Dec.	64-1	64	64	63-4	64
May	66-2	66-1	66-2	65-4	66-2
July	66-1	66	66-1	65-5	66-1
Corn—					
Dec.	48-3	48-2	48-3	47-5	47-5
May	51-6	51-4	51-6	51-1	51-2
July	52-5	52-3	52-6	52-1	52-2
Oats—					
Dec.	25-6	25-5	25-6	25-5	25-5
May	26-5	26-5	26-6	26-5	26-6
July	26-3	26-3	26-5	26-4	26-4
Rye—					
Dec.	--	42-4	42-4	41-6	41-6
May	--	45	44-6	44-2	44-2
July	--	45-2	--	--	45-1

New York Curb

(By H. A. Humber Ltd.)

	Close
American Cyanide B	27¼
American Super Power	⅞
American Gas Electric	34¼
Associated Gas Electric A	
Brazilian Traction	10¼
Cities Service	7⅞
Electric Bond and Share	11⅞
Ford A, Canada	23
Ford, England	3⅞
Humble Oil	65¾
Inter. Petroleum	27⅞
Imperial Oil	17¾
Newmont Mining	82½
Pioneer Gold	2½
Standard Oil, Kentucky	17½
American Aluminum	120¼
United Gas	3½
Caribbean Syndicate	1
United P. and L. A	2¾
Niagara Hudson Power	8
Distillers, England	20⅝
Gulf Oil	40
Pantapec Oil	5⅞
Canadian Marconi	1¼
Fisk Rubber	9½
Creo. Petroleum	22⅛
Cord Corporation	2⅞
Lake Shore Mining	49⅝
Hecla Mining	10¼
Wright Hargreaves	7⅝
Segal Lock	⅞
Shattuck Denn	11½
Premier Gold	2⅛
Louisiana Land and Expl.	7¼
Lockheed Aircraft	27⅛
Jacobs Corporation	4½
Catalin Corporation	3⅝

Metal Prices

LONDON (AP)—Closing: Copper, standard, spot, £45 16s 3d, up 8s 9d; future, £46, up 7s 6d. Electrolytic, spot, bid, £51 10s; asked, £52 10s; both unchanged.
Tin, spot, £216; future, £216 10s; both up £1.
Bids:
Lead, spot, £16; future, £16 3s 9d; both off 1s 3d.
Zinc, spot, £14 6s 3d, up 2s 6d; future, £14 10s, up 1s 3d.

MONTREAL (CP)—Bar gold in London down 1c at $35.08 an ounce in Canadian funds; 148s 1d in British. The fixed $35 Washington price amounted to $35.32 in Canadian.

LONDON (AP)—Bar gold 148s 1d, off 2d. (Equivalent $34.76.)

LONDON (AP)—Bar silver 20d, up 1/16. (Equivalent 42.29c.)

MONTREAL (CP)—Spot: Copper, electrolytic, 12.55. Tin, 49.37. Lead, 4.75. Zinc, 4.40. Antimony, 15.00. Per 100 lbs., f.o.b. Montreal, five-ton lots.

MONTREAL (CP)—Silver futures closed steady and 15 points up today. No sales. Bid: November, 41.15.

NEW YORK (AP)—Bar silver 42¾, unchanged.

NEW YORK (AP)—Copper, steady. Electrolytic, spot, 11.25; export, 11.02.
Tin, steady; spot and nearby, 46.62½; forward, 46.70.
Lead, steady; spot, New York, 5.10 to 5.15; East St. Louis, 4.95.
Zinc, steady; East St. Louis, spot and forward, 5.05.

Egg Prices

These prices are obtained daily from the office of the Dominion Government Poultry Products Inspection Service, Victoria. E 8622.

To producer, delivered cases returned:	
Grade A large	37c
Grade A medium	31c
Grade A pullets	26c
Wholesale to retail:	
Grade A large	42c
Grade A medium	36c
Grade A pullets	31c

Three-point Losses

NEW YORK (AP)—The remaining portion of the stock market's post-election gains last week were largely swept away by broad selling today.

Losses running to three points in leading shares piled up in late trading after the market generally failed to respond to early strength in aviation and steel shares, which enjoyed a short-lived whirl as United States plans for increased defence spendings were emphasized in the Washington news.

Bonds and major commodities tended to wobble with stocks. Wheat at Chicago finished ⅜ of a cent a bushel lower to ⅛ up. Corn was down ¼ to ¾.

At mid-afternoon the British pound traded at $4.70, down ½ of a cent, and the French franc was .00¾ of a cent lower at 2.63 cents.

(By H. A. Humber Ltd.)

Dow Jones averages closed today as follows:

30 industrials	151.54	off 3.12
20 rails	31.28	off 0.67
15 utilities	23.17	off 0.70
40 bonds	90.02	off 0.31

Total sales, 1,790,000.

	High	Low	Close
Air Reduction	66	63-6	63-6
Allied Chemicals	188	183	183
Allis Chalmers	51-6	49	49
Allied Stores	12-5	12-2	12-2
American Can	98-4	97-5	97-5
American Celanese	24-6	23-7	24
American For. Power	3-7	3-5	3-5
American L. and T.	8-5	8-1	8-1
American Locomotive	28	26-4	26-5
American P. and L.	6-5	6-1	6-1
American Radiator	17-6	17	17
American Rolling Mills	24-1	22-3	22-6
American Smelter	56	54-2	54-2
American Tel. and Tel.	149-4	148-1	148-1
American Tobacco	90	88-6	88-6
American Waterworks	14-3	13-3	13-4
Anaconda Copper	36-5	35	35
Atchison Railway	42-4	39-5	39-5
Atlantic Refining	23-3	22-7	23
B. and O. Railway	7-7	7-3	7-3
Baldwin Locomotive	14-2	13-4	13-4
Bendix Aviation	23-4	22-2	22-2
Beth. Steel	76-4	73	73
Boeing	32-3	30-1	30-3
Borden	18	17-1	17-1
Borg Warner	33-6	32-6	33-1
Briggs	33-6	33	33-1
Canada Dry	18	17-6	17-6
C. P. R.	6-4	6-2	6-2
Caterpillar Trac.	48-3	46-4	46-4
Case (J. I.)	94-2	92	92
Cerro de Pasco	50-6	49	49
C. and O. Railway	35-6	34-2	34-2
Chrysler	85-3	81-5	81-5
Columbia Gas	7-7	7-4	7-4
Commercial Credit	57-4	56	56
Commercial Solvent	10-7	10-4	10-4
Commonwealth and So.	1-7		1-7
Congoleum	27-4	27	27
Con. Edison	33	30-2	30-2
Cont. Can	41	39-6	39-6
Cons. Aircraft	24-4	23-1	23-4
Cons. Oil	9	8-6	8-6
Cont. Oil	30-4	29-6	29-6
[illegible]	[illegible]	[illegible]	[illegible]
Crucible Steel	43	39-5	40
Curtiss Wright	7	6-4	6-4
Do. A	28-2	27-2	27-3
Deere and Co.	22-3	21-2	20-6
Douglas Aircraft	69-3	66-2	66-2
Dupont	149-4	145-3	145-3
Eastman Kodak	186	183	183
El. Auto Lite	34-1	31-4	31-4
El. Power and Lite	12-1	11-5	11-5
Fairbanks Morse	38-4	36-2	36-2
Freeport Texas	29-4	29	29
General Foods	39-7	39	39
Gen. Electric	46	44	44
General Motors	51-5	49-6	49-6
Goodyears	34-7	33	33-2
Granby Copper	7-6	7-4	7-4
Great Northern	27-6	25-6	25-7
Great West Sugar	29-2	29-1	29-1
Houston Oil	8-1	7-7	7-7
Howe Sounds	48-7	48	48
Hudson Motors	9	8-5	8-5
Hupmobile Motors	2-2	2-1	2-1
Inspiration Copper	17-4	16-4	16-4
Int. Harvester	65-5	62-4	62-4
Int. Nickel	55	53-1	53-2
Ind. Rayon	27		27
Int. Tel	9-5	9-2	9-2
Int. Central	16-5	15-4	15-4
Johns Manville	104-4	103-2	103-4
Kennecott Copper	46	44-4	44-4
Kresge	21-7	21-4	21-4
Lambert Co.	17	16	16
L. and M. Tobacco	101-6	100-6	100-6
Ludlum Steel	28-4	27-6	28-1
Loew's	61-2	59	59-1
Lorillard	20-1		20-1
Mack Truck	32-4	30-4	30-4
Matheson Alkali	36	35-4	35-4
Mexican Seaboard	21-4	21-2	21-2
Monsanto Chemical	103-4	102-4	102-4
Montgomery Ward	51-3	49-3	49-5
Motor Wheel	16	15-2	15-5
Nash Kelvinator	10-1	9-4	9-4
National Biscuit	26-4	26-2	26-2
National Dairy Products	14	13-4	13-4
National Distilleries	28-7	28	28
National P. and L.	8-7	8-3	8-3
New York Central	20-6	19-3	19-3
North American Co.	23	21-6	21-6
North American Avi.	16-7	15-3	15-5
Northern Pacific	12-7	12	12
Ohio Oil	10-2	10	10
Owens Ill. Glass	73-4	72	72
Pacific Gas and Elec.	29-2	29	29
Packard	5-2	5	5
Paramount Pictures	11-5	11-2	11-2
Pennsylvania Railway	23-3	22-4	22-4
People's Gas	37-6		37-6
Phillips Pete.	40-6	39-5	39-6
Pullman	37-7	36-2	36-4
Pure Oil	10-7	10-3	10-3
Radio	8-4	8-2	8-2
Remington Rand	16-6	16-3	16-3
Republic Iron and Steel	255	23-5	23-5
Reynolds Tobacco	45-4	45	45
Safeway Stores	28	27-4	27-4
Schenley	22-4	21	21-1
Sears Roebuck	76-4	74-4	74-4
Sharon Steel	21-4	20	20-2
Shell Union	15-2	14-6	14-6
Socony Vacuum	13-4	13-1	13-1
Southern Pacific	20-5	19-1	19-2
Southern Railway	20-1	18-4	18-7
Sperry Corp.	38-2	36-6	36-6
Standard Brands	7-4	7-3	7-3
Standard Gas	4-2		4-2
Standard Oil Cal.	29-2	28-7	28-7
Do. N.J.	53-6	52-6	52-6
Stewart Warner	11-5	11	11
St. Paul Railway	½		½
Studebaker	8-5	8-2	8-2
Texas Corp.	45-1	43-3	43-3
Texas Gulf	32-6	32-4	32-4
Timken	53-5	52	52-1
Trans-American	9-6		9-6
Twentieth Century Fox	27-6	26-4	26-7
Underwood Elliott	69	68	68-4
Union Carbide	90-1	87-5	87-5
Union Oil Cal.	19-2		19-2
Union Pacific	95	94-5	95
United Aircraft	37-4	35-6	35-6
United Airlines	13-6	12-4	12-4
United Corp.	3-7	3-6	3-6
United Fruit	63	60-4	60-4
United Gas and Imp.	12-1	11-4	11-4
U.S. Cast Iron Pipe	46-7	45	45
U.S. Indus Alcohol	30-2	28-5	28-5
U.S. Realty	6-1	5-6	5-6
U.S. Rubber	53-1	50-2	50-6
Do. pfd.	108-4	104-4	105-2
U.S. Smelting	65-4	65	65
U.S. Steel	69-4	66-2	66-6
Vanadium	28	26	26-2
Warner Bros.	6-7	6-5	6-5
Westinghouse Airbrake	31-3	29-4	29-4
Westinghouse Electric	122-2	118	118
Western Union	27-4	26-4	26-4
White Motor	14-4	13-6	13-6
Woolworth	52-6	50-4	50-4
Youngstown S. and T.	55-6	52-5	52-5
Zenith Radio	22-2	21-1	21-1

Liverpool

LIVERPOOL (CP)—Today's per bushel wheat quotations, c.i.f. Liverpool, in Canadian funds at current sterling exchange rate, $4.74, as supplied by Broomhall. Shipment November:

	Today	Yest.
No. 1 Man. nor., Atlantic	79¼	78½
No. 3 Man. nor., Atlantic	73¼	72½
U.S. soft white, Pacific	62¼	63
Argentine, Rosafe, 63½ lbs., new crop, shippers' offers, January-February	66⅝	66⅝
Roumania	48⅛	49½
French	54⅛	54⅛

Montreal Produce

MONTREAL (CP)—Canadian Commodity Exchange:
Spot: Butter, Quebec fresh (92 score), 21⅞ to 22.
Cheese, Quebec white, 12¼; Quebec colored, 11⅞; Ontario white, 12⅛b.
Eggs, Ontario, A large, 46a.
Sales, cheese, 225 Quebec white, 12⅛.
Butter futures: November 22a, December 22⅛a, January 22⅝a.

NARROW RANGE

MONTREAL (CP)—Stocks moved narrowly on the Montreal Exchange today. Trading was generally dull.

National Steel Car, down 1½ at 67, showed the biggest drop of the day among the rail equipment leaders. Canadian Car was off ¾ and the preferred off ¼. Disco lost a fraction, while C.P.R. advanced narrowly.

Papers were steady. Construction issues drifted lower, with the exception of Canada Cement which added ½. Algoma, Dominion Bridge, Steel of Canada and United Steel were off fractions.

Brazilian was off ¼. In the oils, Imperial lost a fraction and International Petroleum gained narrowly.

Smelters dropped 1 to 63 as Nickel remains unchanged and Hudson Bay Mining gained ½.

(By H. A. Humber Ltd.)

	Close
Bathurst Paper A	8½
Bruck Silk	4⅛
Building Products	58
Canada Steamships	2½
Do. pfd.	11
Canadian Car Foundry	16½
Do. pfd.	31½
Can. Industrial Alcohol A	3⅛
Do. B	3
Cockshutt Plow	8½
Con. Mining and Smelting	63
Distillers Seagrams	21½
Dominion Bridge	37¾
Dominion Coal and Steel pfd.	17¾
Do. B	12¼
Dominion Textiles	65
General Steel Wares	9¼
Do. pfd.	90
Gatineau Power	14½
Do. pfd.	88
Canada Gypsum	6½
Hudson Bay Mining and Smelting	33½
Hollinger Con.	14¾
Intl. Nickel	53¾
Intl. Petroleum	27⅞
Massey Harris	7
Do. pfd.	52¼
National Steel Car	67
Montreal Power	30¾
National Breweries	42
Noranda	81
Ogilvie Flour Mills	29½
Price Bros. Paper	20¼
Rolland Paper	13
St. Lawrence Corpn.	5
Do. A pfd.	16½
St. Lawrence Paper pfd.	45¼
Steel of Canada	74
United Steel	6⅞
CURB	
Abitibi Paper	3
Do. pfd.	24¾
Asbestos Corpn.	106
Beauharnois	3⅝
Canada Sugar	28½
Canada Malting	33⅞
Con. Breweries	1½
Do. pfd.	19½
Canadian Vickers	10½
Do. pfd.	44
Consolidated Paper	7⅛
Donnacona [illegible]	[illegible]
Fairchild Aircraft	6⅞
Fleet Aircraft	12
Fraser Company	17½
Royalite Oil	40½
Page Hersey Tubes	105
Hiram Walkers	53½b
BANKS—	
Commerce	176
Royal	190
Montreal	217
Nova Scotia	300

GAINS WIPED OUT

TORONTO (CP)—A selling drive hit the stock market late today and early gains were wiped out as the market followed New York's downward trail. All indices were down at the close. Volume was 525,000 shares.

Steels were up through most of the day on the official announcement airplane contracts had been given to Canadian firms, but at the close Steel of Canada, National Steel Car, English Electric A and Canadian Car common showed losses of a point or more.

Ford A dropped about ¾ and Brazilian, Distillers - Seagrams, C.P.R., British-American Oil, Shawinigan, Gypsum and other pivotal issues weakened fractions and Walker's common fell back more than a point.

(By A. E. Ames & Co.)

	Bid	Asked
Bell Telephone	167¼	168
Brazilian T. L. and P.	11	11¼
B.A. Oil	21⅛	21½
B.C. Power A	28	28½
Canada Cement	9	9¼
Do. pfd.	92	94
Canadian Celanese	15	16
Canadian Pacific	6⅝	6¾
Fanny Farmer	21¼	22
Ford A	23½	24
Gypsum, Lime and Alab.	7	7¼
Hiram Walker G. and W.	53	54
Do. pfd.	19½	20
Imperial Oil	17⅞	18
Imperial Tobacco	15⅛	15⅜
Inter. Petroleum	28	28½
McColl Frontenac	7¾	8
Do. pfd.	93	94
Montreal Power com.	30⅞	31
Shawinigan W. and P.	20⅞	21
Bank of Montreal	216	220
Royal Bank	190½	101

(By J. W. Jones Ltd.)

	Close
Aldermac	55
Base Metals	30
Bankfield	2¾
Buffalo Ankerite	1435
Canadian Malartic	90
Cartier Malartic	88
Castle Tretheway	103
Central Patricia	242
Chemical Research	71
Cons. Chibougamau	25
Dome Mines	3025
East Malartic	217
Eldorado	230
Falconbridge	550
Federal Kirkland	7¾
Francoeur	23
God's Lake	35
Gunnar Gold	64
Hard Rock	176
Hollinger	1460
Howey Gold	25
Hudson Bay	3325
Jacola	11¼
Jellico	12½
J.M. Consolidated	8¼
Kirkland Lake	121
Lake Shore	5060
Leitch Gold	67
Little Long Lac	280
McIntyre	5025
McKenzie Red Lake	130
McLeod Cockshutt	310
McWatters Gold	76
Macassa	535
Moneta	140
Nipissing	170
Noranda	8100
O'Brien Gold	285
Pamour Porcupine	450
Paymaster	7½
Pend Oreille	200
Perron Gold	148
Pickle Crow	225
Powell Rouyn	228
Premier Gold	21½
Preston East Dome	140
Read Authier	360
Red Lake Gold Shores	7
Reno Gold	22¼
Sheep Creek	89
Shawkey	4½
Sherritt Gordon	142
Siscoe	148
Sladen Malartic	67
Stadacona	48
Sudbury Basin	275
Sullivan	90
Sylvanite	330
Teck Hughes	460
Texas Canadian	139
Thompson Cadillac	26
Toburn	190
Ventures	540
Waite Amulet	820
Wright Hargreaves	775

A. E. AMES & CO.
LIMITED
INVESTMENT SECURITIES
NEW YORK · MONTREAL · VANCOUVER · TORONTO · VICTORIA · WINNIPEG · LONDON, ENGLAND
401-315 Belmont House — Telephones E 4171-2-3

MONTHLY INCOME SECURITIES
are receiving considerable interest at the present time.
Full Particulars Upon Request
BURNS & WAINWRIGHT LTD.
415-6-7 CENTRAL BLDG. — TELEPHONES GARDEN 815-7-8

AN INTEREST IN 6 WELLS ON 240 ACRES IN TURNER VALLEY

FOR $1,000—RETURN FROM PRESENT OUTPUT—Payable Monthly | $204.50 ON A YEARLY BASIS

The outcome of a meeting to be held November 27, between representatives of the Alberta Government, Oil Producers' Association, C.P.R. and C.N.R. may result in an increase in the returns of 50%. Spring, summer and fall requirements are larger. The capacity of one of these wells alone, 2,784 barrels, is greater than the present allowed output of the 6 wells, viz., 1,983 barrels.

THE UPWARD TREND IS CLEARLY INDICATED

Financial Post, Toronto, October 15 and November 12: "Turner Valley Productive closure is regarded as phenomenal"; "It points to long life"; "The productive closure is now around 4,000 feet"; "The productive closure of some of the great thoroughly proved U.S. Oil Fields in relatively the same geographical formations is only 1,600 to 2,000 feet"; "The British Empire produces less than 5% of her own oil needs"; "British demand is soaring"; "Britain's main sources of oil supplies are dangerously located."

The fact that the wells are prorated to a fraction of their capacity is a factor in your favor as prices are but fractions of what they will be when the wells are allowed to produce to capacity. More wells and Canadian and Empire trade can be expected.

YOU CAN GIVE YOUR SUPPORT TO THE DEVELOPMENT and in our opinion be increasingly well paid for doing so. We have spent months in the Field and a telephone call to E2132 will assure your receiving full particulars.

BOORMAN INVESTMENT CO. LTD.
614 VIEW STREET — E 2132

WE OWN AND OFFER
30 SHARES EVANS, COLEMAN AND GILLEY BROS. LTD.
6½% Cumulative First Preferred
Price and Particulars Upon Application
Gillespie, Hart and Co. Limited
611 FORT STREET — PHONES G 1181-2

Latest up-to-date news continuously supplied by the Canadian Dow Jones Company is now available at our office.
MARA, BATE & CO. LTD.
Stocks and Bonds — Real Estate and Insurance
646 FORT STREET — Empire 7124

MONEY TO LOAN
[illegible] for First Mortgages
$500.00, $750.00, $1,200.00, $1,500.00, $2,000.00, $2,500.00, $3,000.00
Quick Decision - - - Building Loans a Specialty
314-5 Pemberton Bldg. **BROWN BROS. LTD.** Phone E 1183-4
General Insurance Agents

Bonds

NEW YORK — Prices inclined fractionally higher in quiet bond market today. Industrial corporates were mixed and narrow as were foreign dollar obligations. U.S. government loans toward the third hour dipped with losses ranging from 1-32 to 11-32.

FOREIGN
(By Burns & Wainwright Ltd.)

	Bid	Asked
Australia 4½% 1956	101.25	101.75
Bolivia 7% 1958	4.00	4.50
Chile 6% 1961	16.00	16.50
Colombia 6% 1961	17.00	17.50
French 7% 1949	115.00	
German 4½% 1965	26.25	26.75
Italy 7% 1951	74.00	74.375
Japan 6½% 1954	83.25	85.00
Norway 6% 1944	106.50	107.00
Peru 6% 1961	10.125	10.875
Sydney 5½% 1955	101.00	101.75
United Kingdom 4% 1990	102.25	103.75

Above prices in New York.

PROVINCIAL
Toronto Wholesale Prices

	Bid	Asked
Alberta 4% 1954	55.50	57.50
Do. 5% 1955	60.00	62.00
British Columbia 4% 1957	91.50	92.50
Do. 4½% 1953	97.75	98.75
Do. % 1954	100.50	101.50
Manitoba 4½% 1960	86.50	88.50
Do. 5½% 1958	96.00	98.00
New Brunswick 4½% 1961	104.50	105.50
Nova Scotia 3% 1956	94.00	95.00
Ontario 3% 1951	99.50	100.00
Quebec 3% 1951	96.75	97.50
Saskatchewan 4½% 1951	78.00	80.00
Do. 5¼% 1952	77.00	79.00
Do. 6 % 1952	79.50	81.50

CORPORATION

	Bid	Asked
Abitibi 5% 1953	68.50	69.25
B.A. Oil 4% 1945	103.00	104.00
Brown Co. 5½% 1946	53.50	54.25
Calgary Power 5% 1960	101.50	102.25
Canada Cement 4½% 1951	104.00	
Canada Steamship 5% 1957	83.50	84.00
C.P.R. 3% 1945	88.50	89.25
Do. 3½% 1951	83.75	89.50
Dominion Tar 4½% 1951	102.00	
Famous Players 4½% 1951	97.25	98.00
Gatineau Power 5% 1949	99.50	100.50
General Steelwares 4½% 1952	96.50	97.50
Massey Harris 5% 1947	100.00	100.75
McColl Frontenac 4½% 1949	98.00	98.75
Shawinigan 4% 1961	102.25	103.50
Simpsons Ltd. 4½% 1951	99.00	
U. Grain Growers 5% 1948	93.00	95.00

DOMINION OF CANADA
(By A. E. Ames & Co.)

	Bid	Asked
4½% September 1940	105½	106
5 % November 1941	109⅝	110¼
5 % October 1943	113⅞	114⅛
4½% October 1944	112⅝	113¼
4 % October 1943-45	108⅝	109⅛
4½% February 1946	112⅞	113⅝
3¼% June 1946-49	103	103½
3½% October 1944-49	104¼	104⅝
3¼% November 1948-51	102⅝	103
4 % October 1947-52	108⅜	108⅞
3 % June 1950-55	98½	98⅞
3 % June 1953-58	98½	98⅞
4½% November 1948-58	112⅝	112⅞
4½% November 1949-59	112⅝	113⅛
3¼% June 1956-66	101¼	101⅝
3 % Perpetual	92⅞	93⅜
3 % January 1942-67 (N.Y.)	97⅜	97⅞

DOMINION GUARANTEE

	Bid	Asked
G.T.P. 3% 1962	98	98¾
Do. 4% 1962	110½	112
C.N.R. 3% 1944	104½	105½
Do. 3% 1945-50	99¼	100
Do. 3% 1948-53	99	99¾
C.N.R. 3½% 1956	102	103½

Foreign Exchange

NEW YORK (CP)—Leading currencies were generally easy in terms of United States funds on the foreign exchange market today.

Canadian dollar remained at discount of 29-32 cent. The pound sterling lost 13-16 to $4.70 3-16 and the French franc receded 15-16 to 2.63¼ cents.

London Market

LONDON (AP)—Trans-Atlantic securities displayed a firm tone in today's stock market and final quotations were one to two points higher. British gilt-edged issues moved upward and rubbers and tobaccos were in demand. Mining stocks registered moderate gains, while other groups remained quiet and steady. Home rails were neglected and foreign bonds ended about unchanged.

GOLDS FIRMER

VANCOUVER (CP) — Gold prices firmed a few cents while oils and base metals tended to ease on the forenoon session on Vancouver Stock Exchange today. Trading was light and centred in the metal sections as transactions totaled 44,597 shares.

Premier Gold at 2.23 and Kootenay Belle at 1.49 each gained two cents while Relief Arlington at 16 and Reno at 23 were one cent higher. Pioneer traded at 2.52, two cents above Tuesday's closing bid and Island Mountain closed at 1.18, one cent higher than yesterday's bid close. Bralorne at 9.60, Cariboo Gold quartz at 2.40 and Dentonia at 6 remained unchanged.

Calgary and Edmonton oil slipped 8 cents at 2.07 in light selling as Royal Canadian at 17 and West Turner at 8½ eased fractions. Mar Jon was unchanged at 4 and other oils were inactive.

(By Mara, Bate & Co. Ltd.)

	Bid	Asked
MINES—		
Aztec	5	6
Big Missouri	25	28
Bralorne	955	965
Cariboo Gold	240	245
Dentonia	5½	6¼
Dunwell	1½	2½
Fairview Amal.		6
Golconda	6¼	7
Gold Belt	49	50
Grandview	8	9
Grull Wihksne	2	
Hedley Mascot	130	132
Hedley Sterling	¼	
Home Gold	1	1⅝
Island Mount	116	120
Kootenay Belle	148	149
Lucky Jim	2⅝	2⅞
McGillivray Creek	23	
Minto	3	3½
Nicola	4⅝	5
Noble Five	3½	4
Pend Oreille	200	205
Pioneer Gold	242	249
Porter Idaho	3	4
Premier Gold	222	225
Quatsino Copper	3⅝	4½
Quesnelle Quartz	10¼	11
Reeves McDonald	33	38
Relief Arlington	14½	17
Reno Gold	22	
Reward		6¾
Rufus Argenta		1½
Sally		4
Salmon Gold	7	8
Sheep Creek	89	90
Silbak Premier	178	185
Taylor Bridge		3½
Vidette	8½	10
Waverley	⅞	1¼
Wellington	1½	2
Wesko	1	1½
Whitewater	5¼	5½
Ymir Yankee Girl	9½	11
OILS—		
Amalgamated	1	1¼
Anaconda	5⅛	
Anglo-Canadian	107	115
A.P. Consolidated	15	
British Dominion	7½	9
C. and E.	207	
Calmont	24	30
Commonwealth	24	28
Crow's Nest	½	¾
Davies	29	
East Crest	8½	9½
Firestone	10	
Foundation	1¼	
Freehold	3½	4¼
Hargal	22	
Highwood Sarcee	9	
Home Oil	110	113
Madison	3⅞	
Mar Jon	4	4¼
Mercury	6½	
McDougall Segur	12½	
Model Oil		25
Monarch	9	
Nordon	7	
Okalta	107	110
Pacalta	5	6
Prairie Royalties		22
Southwest	30	
Spooner	9	
United Oil	9	10
Vanalta	5	
Vulcan	60	
West Flank	5½	
MISCELLANEOUS—		
Capital Estates	110	12
Coast Breweries	123	125
Inter. Coal and Coke	25½	29

OUR BOARDING HOUSE, *with Major Hoople*

OUT OUR WAY— **By Williams**

Boots and Her Buddies **By Martin**

Bringing Up Father **By George McManus**

Mr. and Mrs.

Alley Oop **By V. T. Hamlin**

Freckles and His Friends **By Merrill Blosser**

Bela Lanan—Court Reporter **By L. Allen Heine**

Uncle Ray

Beds, Sleep and Dreams

III—SOUND SLEEP

Sleep — good, restful sleep! What a blessing it is! We go to bed tired, and if we sleep well enough and long enough, we wake up rested.

Closing up a modern "bed in-the-wall."

Beds have been important chiefly because they have helped people sleep well. It is possible for a person to sleep when he is seated, but the best sleep comes when we are lying on a well-built bed, with the right amount of covering and fresh air.

In modern cities, apartments are likely to have beds-in-the-wall. They come down at night and go up in the morning. Such beds save space. They came into wide use during the last century. In early models, there was danger of a folding bed going up while a person was sleeping in it, and in a few cases sleepers were smothered to death. Present-day models are built in a manner which takes away that danger.

A person may sleep well enough in a folding bed, but the best beds keep their place day and night. They have thick mattresses, filled with carefully placed innersprings; and the mattress rests on a box-spring. Tests have proved that the softest mattress is not the best. A first-rate mattress is fairly soft, but it also is fairly firm.

When a person sleeps, his temperature is a little lower than when he is awake and walking about. The difference may be only half a degree, but sometimes it is as much as two degrees Fahrenheit.

Our breathing is slower when we sleep, and our heart beats from 10 to 20 times less often per minute. The brain is not supplied with so much blood during sleep, and that is at least one reason we find sleep restful.

It has been found that people grow sleepy when the air does not have the right amount of oxygen. That is why we are so likely to fall asleep when we are seated near a fire in the hearth—the flames burn up oxygen and rob the air of the amount it should have. When there is an open fire in the room, special care should be taken to admit fresh air.

When the air is robbed of part of its oxygen, it may cause a person to fall asleep, but the sleep is not very restful. The best sleep comes when a room contains a good supply of fresh air.

Because fresh air helps to bring about sound sleep, some persons have made it a custom to keep windows wide open even during cold winter nights. In most cases that is going too far. In cold weather a window open a few inches will let in plenty of fresh air for the average person.

People suffering from tuberculosis need complete rest, also an extra-large amount of oxygen. In their case, sleeping on a screened-in porch may be of great help in both winter and summer.

HOROSCOPE

THURSDAY, November 17, 1938.

Although this is seen as an uncertain day in planeary direction, benefic aspects are strongly active, according to astrology. The early morning should be favorable to executives.

This should be an auspicious rule under which to apply for political appointments or for recognition of partisan service. Conservative ideas will gain support and tried policies of government will be popular.

Women should take advantage of this configuration which presages good fortune in business and happy endings in courtships.

Shopping is subject to the best possible direction of the stars. It is a most promising date for starting Christmas shopping and is propitious for buying household necessities.

Theatres will be well attended and many new stars will gain attention.

Persons whose birthdate it is have the augury of a year of prosperity and happiness. For the young, romance is foreseen as most fortunate.

Children born on this day probably will be energetic, far-seeing and successful. Subjects of this sign succeed in careers that affect the fortunes of their fellow man.

SIDE GLANCES By George Clark

"I certainly am going to let you drive—just as soon as both you and the car are a little older."

Dorothy Dix's Letter Box

DEAR DOROTHY DIX—My fiance and I have been having an argument about my keeping on with my job after we are married. He is opposed to it. He says that the woman who works outside of her home cannot be as good a wife and mother as the one who devotes all of her time and energies to her family. Is this true? And, if it is true, why is it the case? FLORENCE.

Answer: It is true because it is one of the immutable laws of nature that nobody can be in two places at the same time. Hence it is impossible for even the most versatile woman to be simultaneously looking after the affairs of her home and seeing to the welfare of her husband and children, and running a business office, or conducting a political campaign a thousand miles away.

Every woman has just so much intelligence, health, energy and enthusiasm, and if she spends it on one thing she hasn't got it to give to other things, any more than she would have money to buy potatoes if she had blown in her last cent on a fur coat. That is why the women who try to combine careers and domesticity generally fail at both.

Every woman who is worth her wage to her employer and who does the kind of work that will get her anywhere has to give the very best that is in her to her job. She has to bring every ounce of intelligence that she has to bear on it. She has to concentrate on it. For the time being it has to be the most important thing in the world to her. And she cannot do this if her mind is detracted by home affairs and she is wondering if the children got off to school all right; if little Johnny's cough is better. She has to charge her memory with the things she has to buy at the delicatessen store for dinner as she goes home.

Nor can the woman who has worked all day in a store or office and who comes home tired and exhausted and nerve-frazzled at night be the sweet, serene, patient wife and mother she should be. She can't even give her family the kind of food they should have to eat if she has to cook it herself. She would be more than human if she didn't snap at her husband and spank the baby and vent on her family the irritations that she had been bottling up in herself all day and that she dares not expend on the boss or customers.

You can't hire anybody to pinch-hit for her. No baby specialist, no nursery governess—however scientific and well trained and conscientious—can take her place. None of them can give the children what they need more than anything else on earth: Love and tenderness and understanding.

DOROTHY DIX.

Today's Crossword Puzzle

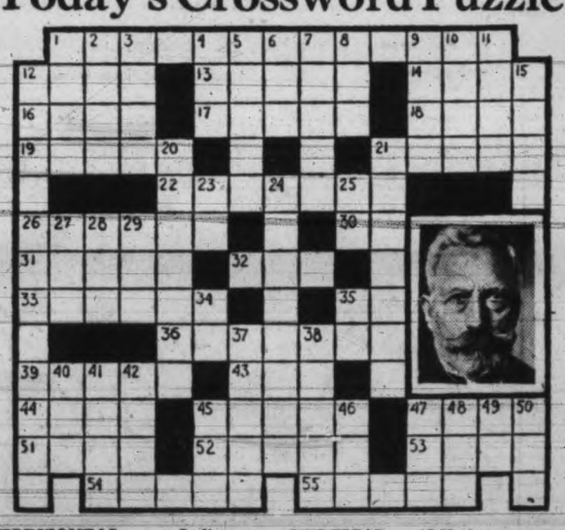

HORIZONTAL
1 The last royal ruler of Germany.
12 Sword handle.
13 Brother's daughter.
14 Ratite birds.
16 One time.
17 Mohammedan prince.
18 Timber tree.
19 Hearkened.
21 Amphitheatre centre.
22 Aftermaths for pasturage.
26 Regular.
30 Like.
31 Resembling an animal.
32 To question.
33 Egg dish.
35 Upon.
36 Most honorable.
39 Stone.
43 Queer.
44 Corrupt.
45 Headman of an Indian village.
47 Clenched hand.
51 Respiratory sound.
52 Oat grass.
53 Cetacean.
54 He lives in ——.
55 His home is ——, Holland.

VERTICAL
1 Cows.
2 Genus of auks.
3 Passage.
4 Being.
5 Laughing.
6 Measure of weight.
7 Frosting.
8 Conducted.
9 Turkish title.
10 To canter.
11 Principal.
12 He is a member of the —— family.
15 Scoria.
20 Deprives of life.
21 Acquiesces.
23 Dye.
24 He was —— ruler of Germany.
25 Each.
27 Uncle.
28 Female deer.
29 Measure.
34 Forward.
35 Bone.
37 Heroic.
38 To rectify.
40 Kava.
41 Heap.
42 Holm oak.
45 Chum.
46 Branch of the Tai race.
47 Evergreen tree.
48 Wayside hotel.
49 Note in scale.
50 Beret.

Answer to Previous Puzzle

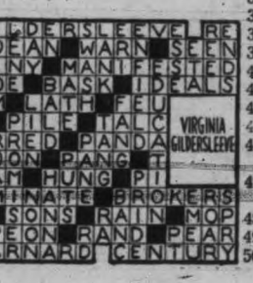

Protect Your Car
with
Prestone Anti-freeze
NOW
Guaranteed not to evaporate or boil away
LASTS ALL WINTER
Giving complete protection, with
NO SMELL · NO WORRY
NO RUST · NO DANGER
JAMESON MOTORS LTD.
740 BROUGHTON ST. G 1161

DON'T OPERATE
For
ENLARGED PROSTATE
Or Any Urinary Ills of Men
CONSULT US
Book on "Loss of Manhood and Other Ills of Men," with treatment for Enlarged Prostate WITHOUT OPERATION. Diagnosis Form, Testimonials and Advice in plain envelope, free by mail. Our speciality—Treatment by mail without personal interview.
Established in Vancouver 15 Years
ENGLISH HERBAL DISPENSARY LTD.
1359 Davie St., Vancouver, B.C.
Phone Trinity 3515

Fix your Home Economically
See the **WANT-ADS**

HOLD! MAKE-UP ARTIST!—What are you doing to that tooth? Here is Doug Corrigan getting a taste of Hollywood in preparation for a movie based on his air exploits. But will the film seem authentic without that bright and shining incisor?

MUST HAVE THIER TEA—It takes more than a mere strike to interrupt the old British custom of afternoon tea. Douglas Kitchener, above, is carrying food to "stay-in" strikers in a Hammersmith, London, printing plant, and it must be 4 o'clock, for the pot of tea is prominent.

SINEWS" FOR BRITAIN'S DEFENSIVE ARM—Several of their number already qualified pilots, and others athletes of renown, a group of 20 adventurous young Canadians sailed aboard the Ascania for England to take up short-term commissions in the Royal Air Force. Alert and enthusiastic they are typical of the men Britain is recruiting as fliers. In this picture, taken just before the ship sailed are part of the group. In the back row, from left to right, are: T. F. Kerr, Montreal; H. A. G. Smith, a former member of the R.C.A.F., of Kingston, Ont.; E. Pollard, Montreal; A. C. Forsyth, Winnipeg; R. B. Fleming, Stellarton, N.S.; P. S. Turner, Toronto; R. D. Grassick, London, Ont.; in the front row, left to right, F. W. B. Knapton, Vancouver; A. B. Parker, Winnipeg; A. I. Watterson, Ottawa; E. A. Allen, Ottawa; E. M. Laird, Montreal; E. R. McGovern, Moncton, N.B.; and, at bottom, A. Graham Egerton of Montreal, son of Dr. Arthur Egerton, well-known musician. Allen has flown in the Arctic and holds a commercial pilot's license; Smith and Egerton have both private pilot's licenses. Fleming and Watterson are baseball and football players respectively.

"FLYING FERRIS WHEEL" AWAITS TEST—Their queer-looking, wingless "plane" almost ready for a test, Henri Van Zandt and Louis Chequet, French inventors working at Port Chester, N.Y., confidently expect the contrivance, pictured above, to rise vertically into the air and remain virtually motionless if the pilot desires. The ferris-wheel-like contraptions jutting from all sides are triple blades intended to lift it aloft by "scooping" up the air.

CONQUER JERUSALEM—After a seven-day battle for the Old City of Jerusalem, British soldiers retook the area. Photo shows a long line of rebel Arabs who were bound together and marched off to detention.

MOVING DAY — This unusual picture of the crack Royal Household Cavalry was taken on Great West Road near London as the cavalrymen, each leading a spare horse, made their annual shift along with the change of residence of the British Royal Household. The household cavalry, which traces its origin to the Parliamentary army of the 17th century, is composed of the Royal Horse Guards and the Royal Life Guards.

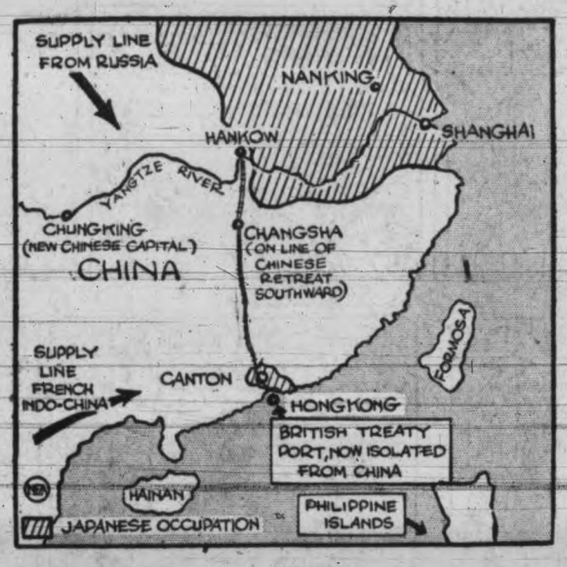

HANKOW NOW BASE OF JAPANESE OPERATIONS—From the former capital of China Nipponese forces are moving in several directions. Latest reports say they are driving toward Changsha, where the Chinese are attempting a stand. The picture of Hankow above shows the rich prize that recently fell into the hands of the Japanese, and the map at the left shows the position of the present fighting. Shaded portions are occupied by the Japanese.

'Gee! I Must Be Getting Glamour or Something!'

NEW JAPANESE FOREIGN MINISTER — Considered a victory for the more moderate elements in the Japanese cabinet is the appointment of Hachiro Arita, above, as foreign minister. He succeeds Gen. Kazushige Ugaki who resigned because of differences with cabinet members.

Be Sure of Beauty
When holiday parties roll 'round by having your Permanent now at the Avalon.
Experienced Operators
Avalon Beauty Shoppe
1104 DOUGLAS ST. Phone E 6522

TIMES ENGRAVING and COMMERCIAL ART DEPT.
WESTERN CANADA'S PIONEER ENGRAVERS

WATCH FOR
The Showing of the . . . . . .
1939 OLDSMOBILE
Soon on DISPLAY at Your Local G.M.C. Dealer's Showrooms
SENSATIONAL NEW LOW PRICES
"THIS YEAR IT'S OLDSMOBILE"